





2. TRIAL PIT AND BOREHOLE LOGS, REDCAR

Project Name Baseline site investigation	Project No. CO05200017	Co-ords: 57402E - 24965N Level: -	Date 20/04/2004
Location: Teesside	Dimensions: 3.00m Depth 4.00m		Scale 1:25
Client: Corus Plc			Logged By LaQ

Strata Depth (mbgl)	Level (m AOD)	Legend	Stratum Description	Sample Depth (mbgl)	Groundwater Strike (mbgl)
0.25			TOPSOIL: Grass, rootlets and brown gravely topsoil.		
			MADE GROUND: Grey sandy gravel and cobbles. Gravel and cobbles are angular and sub-angular, fine to coarse of slag, with occassional brick fragments.		
4.00			Trialpit Complete at 4.00 m		▼

Remarks:

Project Name Baseline site investigation	Project No. CO05200017	Co-ords: 57514E - 24597N Level: -	Date 20/04/2004
Location: Teesside	Dimensions: 3.00m Depth 4.00m		Scale 1:25
Client: Corus Plc			Logged By LaQ

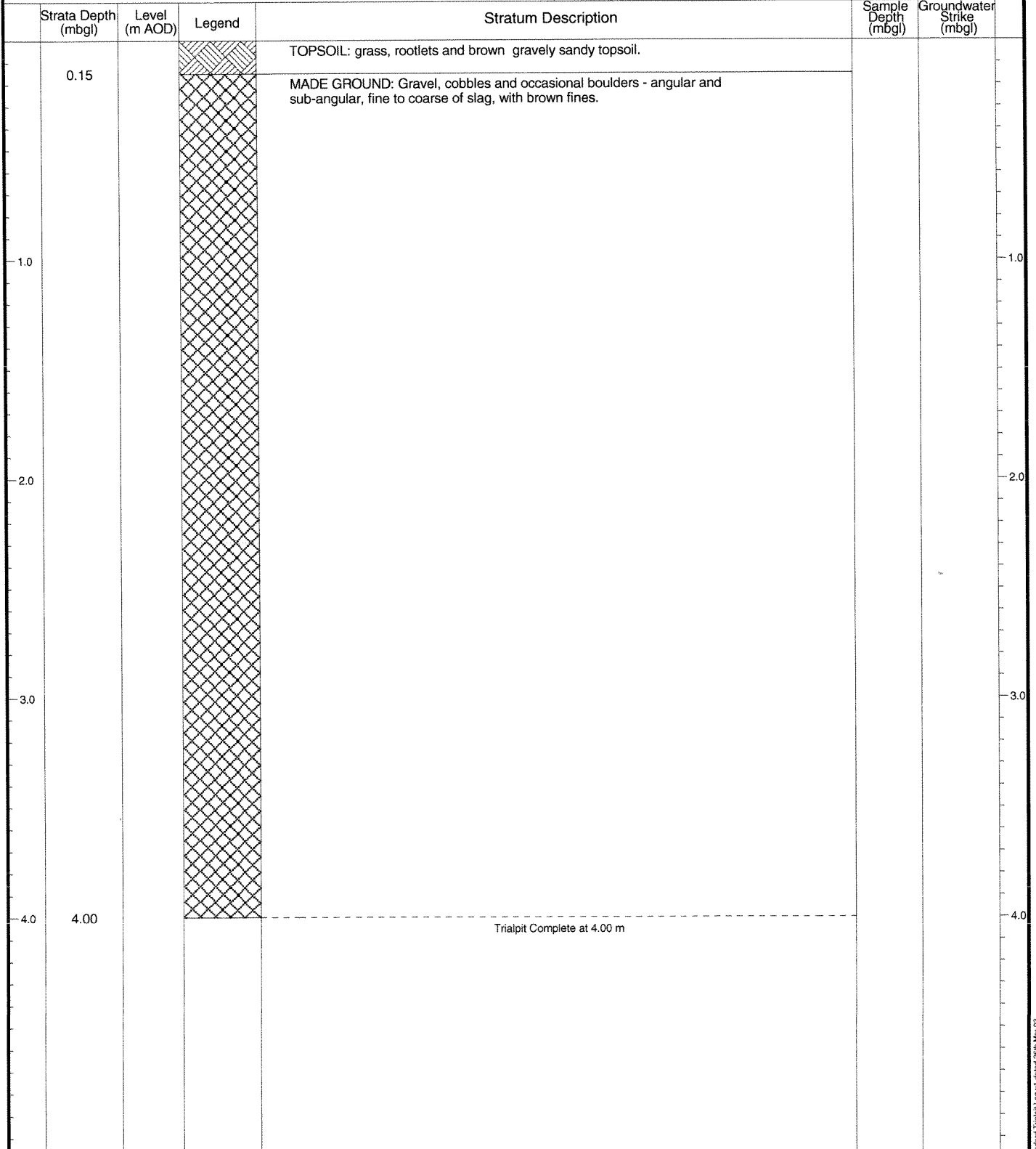

Remarks:



Enviros Consulting Ltd
 Sanderson House, Station Road
 Horsforth, Leeds
 LS18 5NT
 Tel: 0113 239 5600

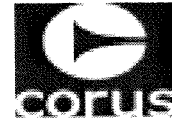

Trialpit No
11AT1
 Sheet 1 of 1

Project Name Baseline site investigation	Project No. CO05200017	Co-ords: 57300E - 24840N Level: -	Date 20/04/2004
Location: Teesside	Dimensions: 3.00m Depth 4.00m		Scale 1:25
Client: Corus Plc			Logged By LaQ

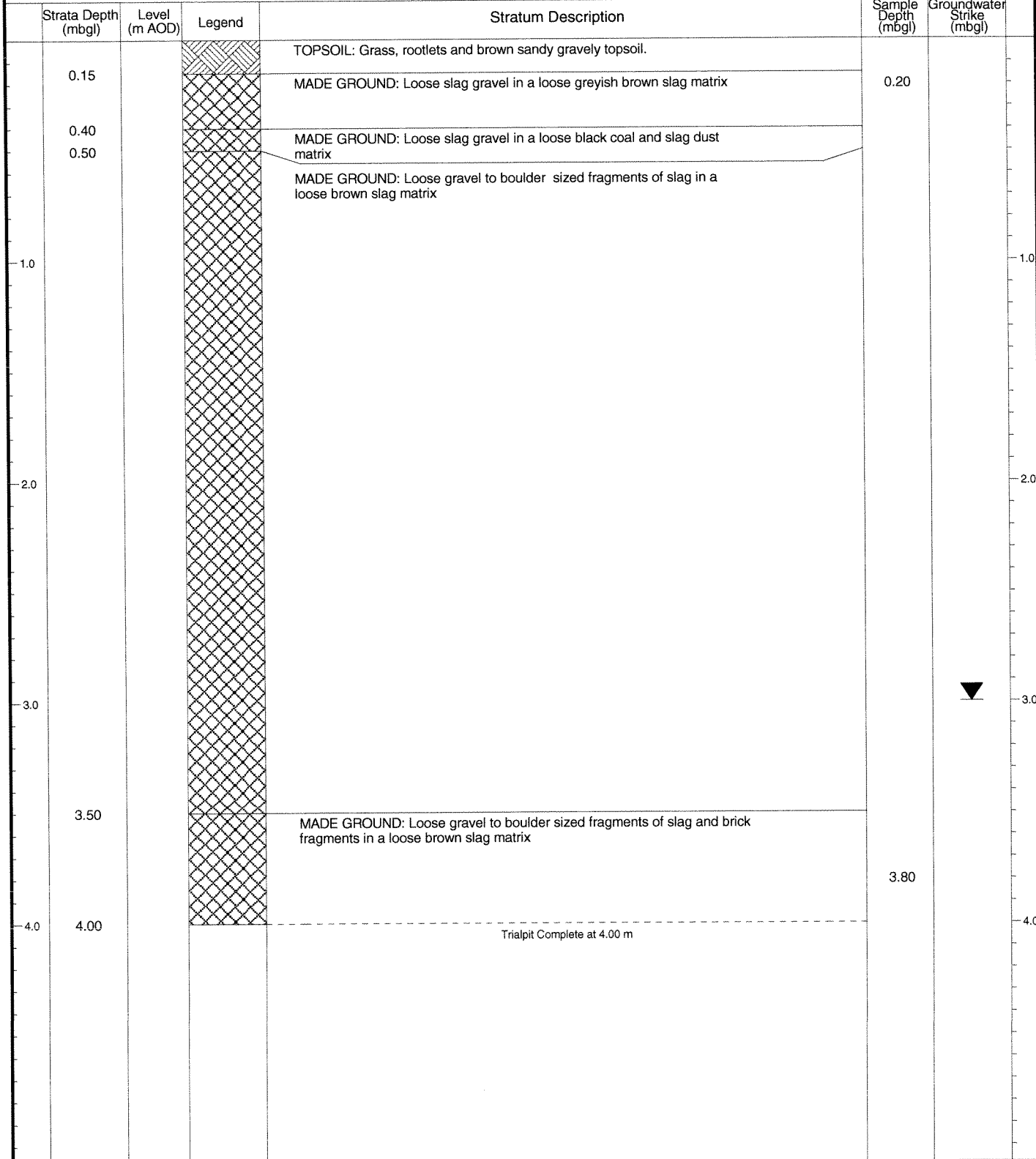

Remarks:



Enviros Consulting Ltd
 Sanderson House, Station Road
 Horsforth, Leeds
 LS18 5NT
 Tel: 0113 239 5600

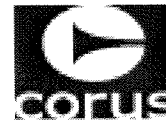

Trialpit No
11AT2
 Sheet 1 of 1

Project Name Baseline site investigation	Project No. CO05200017	Co-ords: 57240E - 24685N Level: -	Date 20/04/2004
Location: Teesside	Dimensions: 3.00m Depth 2.50m		Scale 1:25
Client: Corus Plc			Logged By LaQ

Strata Depth (mbgl)	Level (m AOD)	Legend	Stratum Description	Sample Depth (mbgl)	Groundwater Strike (mbgl)
0.30			MADE GROUND: Loose gravel to cobble sized fragments of slag in a loose black coal dust and slag matrix	0.25	
			Loose orangey yellow fine to medium micaceous SAND, with occasional lenses of soft to firm brown clay. Reworked?		
2.50			Trialpit Complete at 2.50 m	2.50	

Remarks:



Enviros Consulting Ltd
 Sanderson House, Station Road
 Horsforth, Leeds
 LS18 5NT
 Tel: 0113 239 5600



Trialpit No
11AT3
 Sheet 1 of 1

Project Name Baseline site investigation	Project No. CO05200017	Co-ords: 57300E - 24600N Level: -	Date 20/04/2004
Location: Teesside	Dimensions: 3.00m Depth 2.00m		Scale 1:25
Client: Corus Plc			Logged By LaQ

Strata Depth (mbgl)	Level (m AOD)	Legend	Stratum Description	Sample Depth (mbgl)	Groundwater Strike (mbgl)
0.20			TOPSOIL: Grass, rootlets - dark brown gravelly topsoil.	0.20	
			MADE GROUND: Loose gravel to boulder sized fragments of slag in a loose grey slag matrix		
2.00			Trialpit Complete at 2.00 m	2.00	

Remarks:



Enviros Consulting Ltd
 Sanderson House, Station Road
 Horsforth, Leeds
 LS18 5NT
 Tel: 0113 239 5600

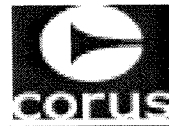

Trialpit No
11AT4A
 Sheet 1 of 1

Project Name
 Baseline site investigation

Project No.
 CO05200017

Co-ords: 57400E - 24600N
 Level: -

Date
 20/04/2004

Location: Teesside

Dimensions: 3.00m

Scale
 1:25

Client: Corus Plc

Depth
 3.00m

1.00m

Logged By
 LaQ

Strata Depth (mbgl)	Level (m AOD)	Legend	Stratum Description	Sample Depth (mbgl)	Groundwater Strike (mbgl)
0.00			MADE GROUND: Loose gravel to boulder sized fragments of slag in a loose brown slag matrix	0.30	
1.00			MADE GROUND: Loose black coal dust, with coal fragments and slag gravel. 150mm drainage pipe broken through at 1.4m		
1.40			MADE GROUND: Loose bricks and brick fragments in a loose orange-brown sandy matrix, with lenses of black coal dust		
3.00			Trialpit Complete at 3.00 m	3.00	

Remarks:



Enviros Consulting Ltd
 Sanderson House, Station Road
 Horsforth, Leeds
 LS18 5NT
 Tel: 0113 239 5600

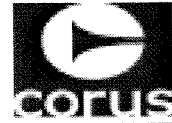

Trialpit No
11BT8
 Sheet 1 of 1

Project Name Baseline Site Report	Project No. CO0520017B	Co-ords: 57500E - 24400N Level: -	Date 15/04/2004
Location: Teesside	Dimensions: 4.00m Depth 4.00m		Scale 1:25
Client: Corus Plc		1.50m	Logged By GAD

Strata Depth (mbgl)	Level (m AOD)	Legend	Stratum Description	Sample Depth (mbgl)	Groundwater Strike (mbgl)
0.20			Brown moist topsoil with many rootlets(MADE GROUND)		
			Brown grey black angular sandy cobbles and boulders of slag(MADE GROUND)	0.40	
2.50			Brown ??dark?? Very moist stiff CLAY		
4.00			Trialpit Complete at 4.00 m		

Remarks: Groundwater strike - 3.5m



Enviros Consulting Ltd
 Sanderson House, Station Road
 Horsforth, Leeds
 LS18 5NT
 Tel: 0113 239 5600



Trialpit No
11BT9
 Sheet 1 of 1

Project Name
 Baseline site investigation

Project No.
 CO05200017

Co-ords: 57300E - 24300N
 Level: -

Date
 15/04/2004

Location: Teesside

Dimensions: 3.00m

Scale
 1:25

Client: Corus Plc

Depth
 4.00m

1.00m

Logged By
 KAB

Strata Depth (mbgl)	Level (m AOD)	Legend	Stratum Description	Sample Depth (mbgl)	Groundwater Strike (mbgl)
0.15			TOPSOIL: grass, rootlets and topsoil.		
			MADE GROUND: slag cobbles and boulders in a loose brown sand with large quantities of scrap metal including a 10cm diameter metal rope, bars and sheet metal.	2.00	
				3.80	
4.00			Trialpit Complete at 4.00 m		

Remarks:



Enviros Consulting Ltd
 Sanderson House, Station Road
 Horsforth, Leeds
 LS18 5NT
 Tel: 0113 239 5600



Trialpit No
11BT10
 Sheet 1 of 1

Project Name
 Baseline site investigation

Project No.
 CO05200017

Co-ords: 57142E - 24641N
 Level: -

Date
 15/04/2004

Location: Teesside

Dimensions: 3.00m

Scale
 1:25

Client: Corus Plc

Depth
 4.00m

1.00m

Logged By
 KAB

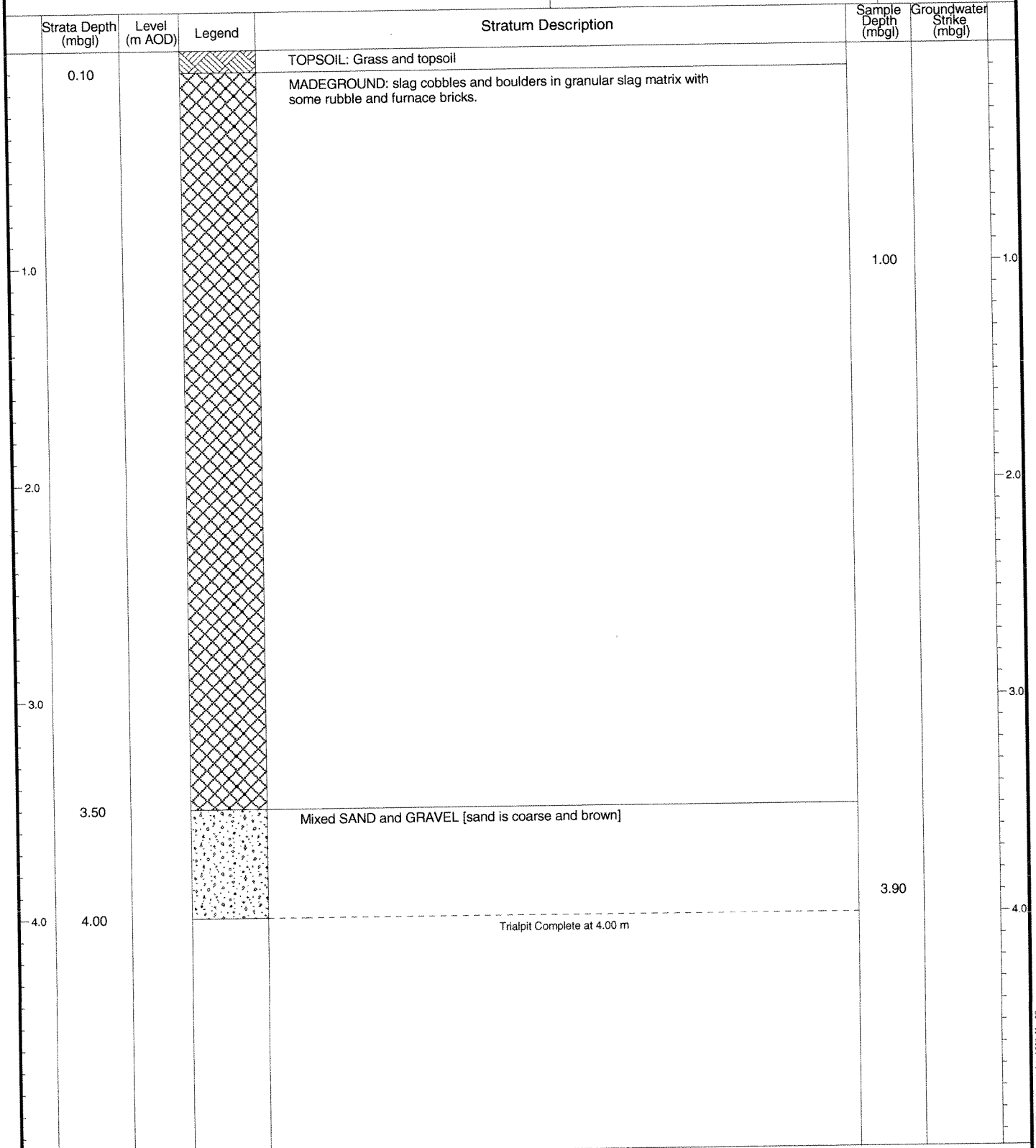

Remarks:

Project Name
 Baseline Site Investigation

Project No.
 CO0520017E

Co-ords: 56600E - 25775N
 Level: -

Date
 16/04/2004

Location: Teesside

Dimensions: 3.00m

Scale
 1:25

Client: Corus Plc

Depth
 4.00m

1.00m

Logged By
 KAB

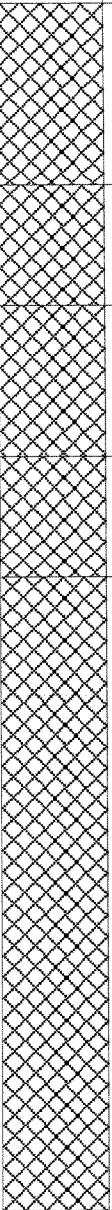
Strata Depth (mbgl)	Level (m AOD)	Legend	Stratum Description	Sample Depth (mbgl)	Groundwater Strike (mbgl)
			MADE GROUND. Slag cobbles in a brown sand matrix	0.25	
0.60			MADE GROUND. White slag cobbles		
1.00			MADE GROUND. Slag cobbles in a brown sand matrix		
1.50			MADE GROUND. Slag cobbles in a black coal ashy matrix		
1.90			MADE GROUND. Fussed slag gravels, cobbles and boulders		
4.00	4.00		Trialpit Complete at 4.00 m	4.00	

Remarks:

Project Name
 Baseline Site Investigation

Project No.
 CO0520017E

Co-ords: 56700E - 25600N
 Level: -

Date
 16/04/2004

Location: Teesside

Dimensions: 3.00m





Scale
 1:25

Client: Corus Plc

Depth
 3.20m

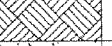
1.00m

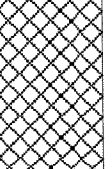
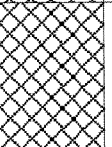
Logged By
 KAB

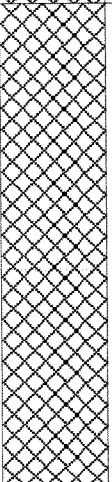
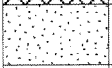
Strata Depth (mbgl)	Level (m AOD)	Legend	Stratum Description	Sample Depth (mbgl)	Groundwater Strike (mbgl)
0.15			TOPSOIL with grass and rootlets		
0.20			Subbase of powdered concrete stone cobbles		
			MADE GROUND. Slag cobbles and boulders in a slag dust matrix		
0.80			MADE GROUND. Red loose bricks and brick fragments		
1.30			MADE GROUND. Slag and ash		
1.40			MADE GROUND. Slag boulders and cobbles in a slag dust and sand matrix	1.50	
3.00			Medium grain yellow SAND	3.10	
3.20			Trialpit Complete at 3.20 m		

Remarks:

Project Name Baseline Site Report	Project No. CO0520017B	Co-ords: 56700E - 25437N Level: -	Date 16/04/2004
Location: Teesside	Dimensions: 4.00m Depth 3.60m		Scale 1:25
Client: Corus Plc			Logged By GAD

Strata Depth (mbgl)	Level (m AOD)	Legend	Stratum Description	Sample Depth (mbgl)	Groundwater Strike (mbgl)
0.30			Brown slightly clayey moist slitgly gravelly topsoil with many rootlets(MADE GROUND)	0.20	
0.50	Grey reinforced concrete slabs(MADE GROUND)				
0.70	Grey yellow brown cobbles of slag and furnace bricks with much gravel of slag ash and brick. Gravel is fine to medium(MADE GROUND)				
0.90	Grey reinforced concrete(MADE GROUND)				
1.0	Grey white yellow brown angular cobbles and coarse gravel of slag ash with furnace brick				
3.60			Trialpit Complete at 3.60 m		

Remarks:



Enviros Consulting Ltd
 Sanderson House, Station Road
 Horsforth, Leeds
 LS18 5NT
 Tel: 0113 239 5600

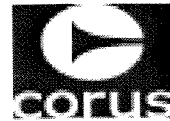

Trialpit No
12AT7
 Sheet 1 of 1

Project Name Baseline site investigation	Project No. CO05200017	Co-ords: 56900E - 25800N Level: -	Date 16/04/2004
Location: Teesside	Dimensions: 3.00m Depth 4.00m		Scale 1:25
Client: Corus Plc			Logged By LaQ

Strata Depth (mbgl)	Level (m AOD)	Legend	Stratum Description	Sample Depth (mbgl)	Groundwater Strike (mbgl)
0.02			TOPSOIL: grass, rootlets and brown gravelly topsoil.		
			MADE GROUND: Loose gravel to boulder sized fragments of slag, and occasional brick fragments, in a loose brown slag matrix.	0.25	
1.0					
2.0					
3.0					
4.0	4.00		Trialpit Complete at 4.00 m	4.00	

Remarks:

Project Name
 Baseline Site Investigation

Project No.
 CO0520017E

Co-ords: 56900E - 25600N
 Level: -

Date
 16/04/2004

Location: Teesside

Dimensions: 3.00m



Scale
 1:25

Client: Corus Plc

Depth
 4.20m

1.00m

Logged By
 KAB

Strata Depth (mbgl)	Level (m AOD)	Legend	Stratum Description	Sample Depth (mbgl)	Groundwater Strike (mbgl)
0.20			MADE GROUND. Slag stone cobbles in a compacted dust matrix with metal waste		
			CONCRETE - reinforced		
0.70			MADE GROUND. Rubble, brick furnace bricks, concrete, and slaf and metallic scrap in a sandy rubble matrix		
4.20			Trialpit Complete at 4.20 m	4.20	

Remarks:



Enviros Consulting Ltd
 Sanderson House, Station Road
 Horsforth, Leeds
 LS18 5NT
 Tel: 0113 239 5600

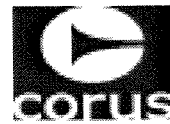

Trialpit No
12AT10
 Sheet 1 of 1

Project Name Baseline site investigation	Project No. CO05200017	Co-ords: 57040E - 25775N Level: -	Date 16/04/2004
Location: Teesside	Dimensions: 3.00m Depth 4.00m		Scale 1:25
Client: Corus Plc			Logged By LaQ

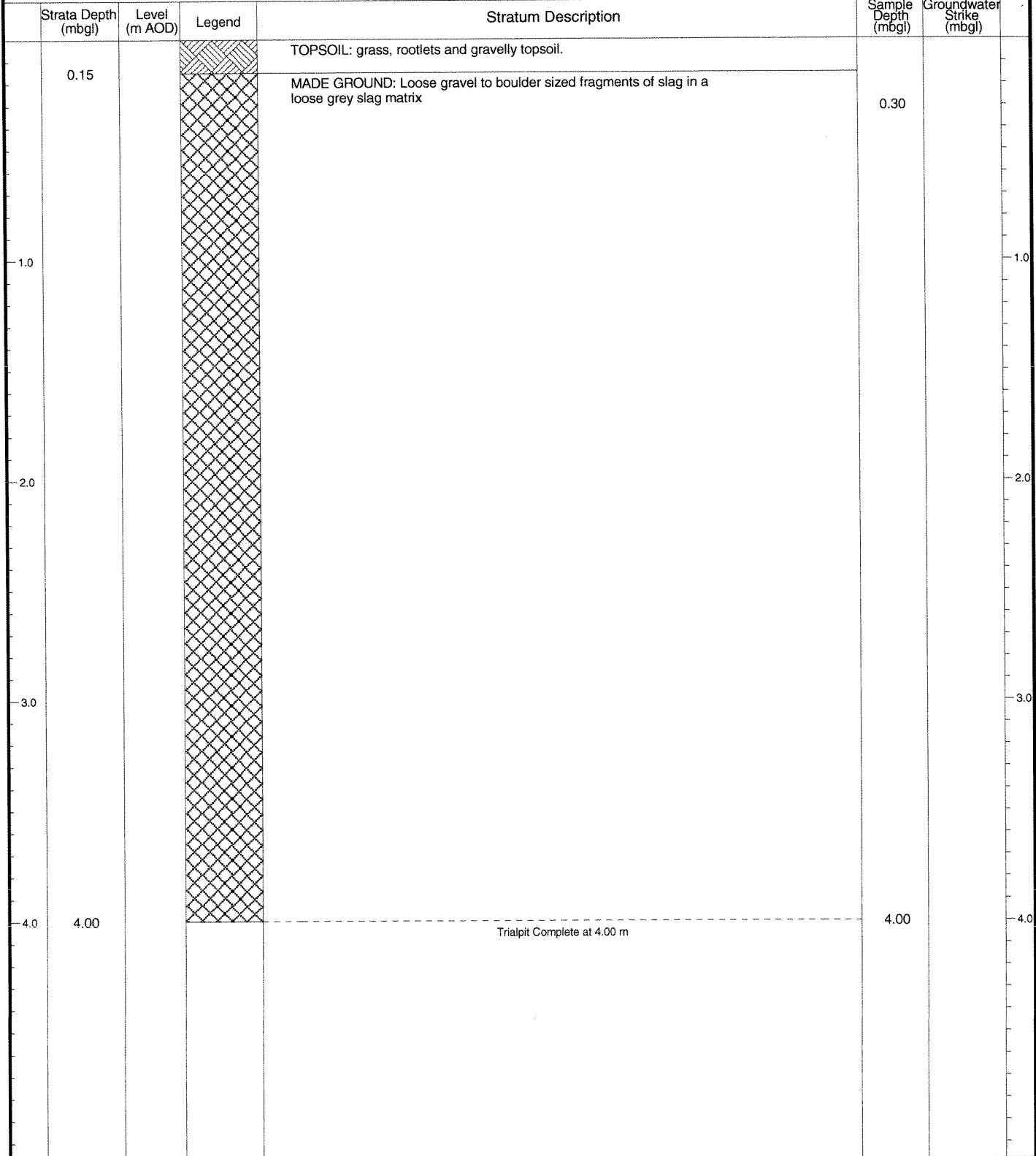

Remarks:

Project Name Baseline Site Report	Project No. CO0520017B	Co-ords: 57025E - 25459N Level: -	Date 16/04/2004
Location: Teesside	Dimensions: 4.00m Depth 4.00m		Scale 1:25
Client: Corus Plc			Logged By GAD

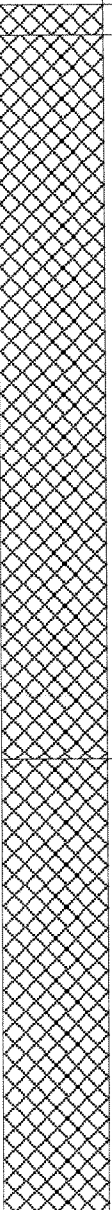
Strata Depth (mbgl)	Level (m AOD)	Legend	Stratum Description	Sample Depth (mbgl)	Groundwater Strike (mbgl)
0.10			Brown moist topsoil with many rootlets(MADE GROUND)		
			Brown orange cream angular cobbles of brick and slag with much fine gravel of slag ash and brick(MADE GROUND)	0.30	
2.50			Brown red grey orange cobbles and boulders of brick and slag with much gravel. Gravel is fine to medium.(MADE GROUND)		
4.00			Trialpit Complete at 4.00 m	4.00	

Remarks: Lumps of metal piping from 3.4m bgl



Enviros Consulting Ltd
 Sanderson House, Station Road
 Horsforth, Leeds
 LS18 5NT
 Tel: 0113 239 5600

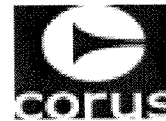

Trialpit No
12AT13
 Sheet 1 of 1

Project Name Baseline Site Report		Project No. CO0520017B	Co-ords: 57076E - 25582N Level: -	Date 16/04/2004
Location: Teesside		Dimensions: 3.00m Depth 4.00m		Scale 1:25
Client: Corus Plc				Logged By GAD

Strata Depth (mbgl)	Level (m AOD)	Legend	Stratum Description	Sample Depth (mbgl)	Groundwater Strike (mbgl)
			Grey white black angular and rounded cobbles and boulders of slag and concrete slabs(MADE GROUND)	0.20	
1.0					
2.0					
3.0					
4.0	4.00		Trialpit Complete at 4.00 m	4.00	

Remarks:



Enviros Consulting Ltd
 Sanderson House, Station Road
 Horsforth, Leeds
 LS18 5NT
 Tel: 0113 239 5600



Trialpit No
12AT16
 Sheet 1 of 1

Project Name
 Baseline Site Report

Project No.
 CO0520017B

Co-ords: 57261E - 25697N
 Level: -

Date
 16/04/2004

Location: Teesside

Dimensions: 3.00m

Scale
 1:25

Client: Corus Plc

Depth
 2.20m

1.00m

Logged By
 GAD

Strata Depth (mbgl)	Level (m AOD)	Legend	Stratum Description	Sample Depth (mbgl)	Groundwater Strike (mbgl)
0.10			Brown loose topsoil with fine rootlets(MADE GROUND)		
			Grey white angular boulders of slag with much golden medium to coarse sand and gravel(MADE GROUND)	0.30	
2.20				2.20	▼
Trialpit Complete at 2.20 m					

Remarks: Groundwater strike - 2m
 Water strike at 2.0m filling hole up rapidly

Project Name Baseline Site Report	Project No. CO0520017B	Co-ords: 57300E - 25500N Level: -	Date 16/04/2004
Location: Teesside	Dimensions: 3.50m Depth 2.00m		Scale 1:25
Client: Corus Plc			Logged By GAD

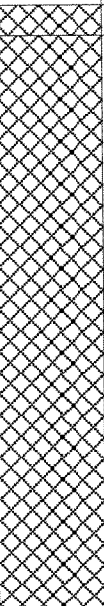
Strata Depth (mbgl)	Level (m AOD)	Legend	Stratum Description	Sample Depth (mbgl)	Groundwater Strike (mbgl)
0.10			Brown loose topsoil with many rootlets(MADE GROUND) Brown grey angular cobbles and coarse sandy gravel of ash brick and clinker(MADE GROUND)	0.25	
2.00			Trialpit Complete at 2.00 m		▼

Remarks: Groundwater strike - 1.2m
 Hole filled with water.Oily odour from 1.5-2m bgl but no visual evidence



Enviros Consulting Ltd
 Sanderson House, Station Road
 Horsforth, Leeds
 LS18 5NT
 Tel: 0113 239 5600



Trialpit No
12BT1
 Sheet 1 of 1

Project Name Baseline site investigation	Project No. CO05200017	Co-ords: 56525E - 25480N Level: -	Date 20/04/2004
Location: Teesside	Dimensions: 4.00m Depth 4.00m		Scale 1:25
Client: Corus Plc		1.00m	Logged By GAD

Strata Depth (mbgl)	Level (m AOD)	Legend	Stratum Description	Sample Depth (mbgl)	Groundwater Strike (mbgl)
			Grey brown off-white angular cobbles and boulders of slag (MADE GROUND)	0.20	
1.0					
2.0					
3.0					
4.0	4.00		Trialpit Complete at 4.00 m	4.00	

Remarks:



Enviros Consulting Ltd
 Sanderson House, Station Road
 Horsforth, Leeds
 LS18 5NT
 Tel: 0113 239 5600



Trialpit No
12BT2
 Sheet 1 of 1

Project Name Baseline site investigation	Project No. CO05200017	Co-ords: 56570E - 25470N Level: -	Date 20/04/2004
---	---------------------------	--------------------------------------	--------------------

Location: Teesside	Dimensions: 4.00m	Scale 1:25
--------------------	-------------------	---------------

Client: Corus Plc	Depth 4.00m	1.50m	Logged By GAD
-------------------	-------------	-------	------------------

Strata Depth (mbgl)	Level (m AOD)	Legend	Stratum Description	Sample Depth (mbgl)	Groundwater Strike (mbgl)
			Brown grey white subangular cobbles and boulders of slag with some fine medium to sandy gravel. Sand is coarse. (MADE GROUND)	0.10	
1.0					1.0
2.0					2.0
3.0					3.0
4.0	4.00		Trialpit Complete at 4.00 m	3.90	4.0

Remarks:



Enviros Consulting Ltd
 Sanderson House, Station Road
 Horsforth, Leeds
 LS18 5NT
 Tel: 0113 239 5600

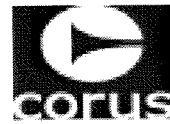

Trialpit No
12BT3
 Sheet 1 of 1

Project Name Baseline site investigation	Project No. CO05200017	Co-ords: 56620E - 25450N Level: -	Date 20/04/2004
Location: Teesside	Dimensions: 4.00m Depth 4.00m		Scale 1:25
Client: Corus Plc			Logged By GAD

Strata Depth (mbgl)	Level (m AOD)	Legend	Stratum Description	Sample Depth (mbgl)	Groundwater Strike (mbgl)
0.10			Black brown loose topsoil with many fine rootlets. (TOPSOIL)	0.20	
			Black brown grey angular medium to coarse gravel of slag and furnace bricks with rare cobbles. Sand is medium to coarse. (MADE GROUND)		
0.60			Red grey brown rounded cobbles and boulders of slag and brick with much sandy gravel. Gravel is fine to medium (MADE GROUND)		
4.0	4.00		Trialpit Complete at 4.00 m	4.00	

Remarks:

Project Name
 Baseline site investigation

Project No.
 CO05200017

Co-ords: 57021E - 25383N
 Level: -

Date
 20/04/2004

Location: Teesside

Dimensions: 3.50m

Scale
 1:25

Client: Corus Plc

Depth
 4.00m

1.50m

Logged By
 GAD

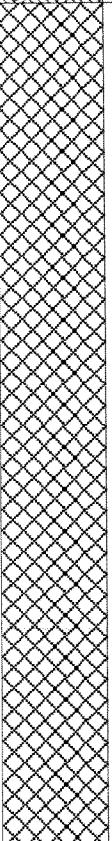
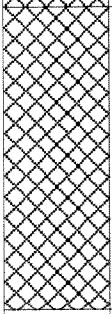
Strata Depth (mbgl)	Level (m AOD)	Legend	Stratum Description	Sample Depth (mbgl)	Groundwater Strike (mbgl)
0.20			Loose brown topsoil with many rootlets (TOPSOIL)		
			Brown orange yellow grey angular cobbles and boulders of slag and furnace brick (MADE GROUND)	0.50	
3.00			Orange red very sandy gravel of brick and slag with many cobbles (MADE GROUND)	3.20	
4.00			Trialpit Complete at 4.00 m		

Remarks:



Enviros Consulting Ltd
 Sanderson House, Station Road
 Horsforth, Leeds
 LS18 5NT
 Tel: 0113 239 5600

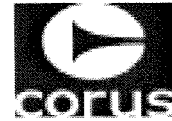

Trialpit No
12BT12
 Sheet 1 of 1

Project Name Baseline site investigation	Project No. CO05200017	Co-ords: 57029E - 25305N Level: -	Date 20/04/2004
Location: Teesside	Dimensions: 4.00m Depth 4.00m		Scale 1:25
Client: Corus Plc			Logged By GAD

Strata Depth (mbgl)	Level (m AOD)	Legend	Stratum Description	Sample Depth (mbgl)	Groundwater Strike (mbgl)
0.20			Loose brown topsoil with many rootlets (TOPSOIL)		
			Orange grey white yellow angular coarse sandy gravel of brick and slag with many cobbles and ferrous metal debris (MADE GROUND)	0.40	
1.40			Bright orange brown angular fine to medium sandy gravel of brick and slag with rare cobbles and boulders. Sand is medium to coarse. (MADE GROUND)		
4.00			Trialpit Complete at 4.00 m	4.00	

Remarks:

Project Name
 Baseline site investigation

Project No.
 CO05200017

Co-ords: 57200E - 25300N
 Level: -

Date
 20/04/2004

Location: Teesside

Dimensions: 3.50m

Scale
 1:25

Client: Corus Plc

Depth
 4.00m

1.50m

Logged By
 GAD

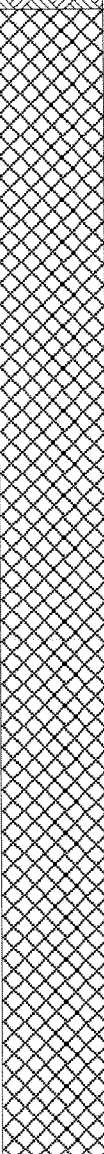
Strata Depth (mbgl)	Level (m AOD)	Legend	Stratum Description	Sample Depth (mbgl)	Groundwater Strike (mbgl)
0.20			Loose brown moist topsoil with many rootlets (TOPSOIL)		
			Black orange angular cobbles and boulders of brick and slag with much ferrous metal debris. (MADE GROUND)	0.30	
4.00			Trialpit Complete at 4.00 m	3.90	

Remarks:



Enviros Consulting Ltd
 Sanderson House, Station Road
 Horsforth, Leeds
 LS18 5NT
 Tel: 0113 239 5600

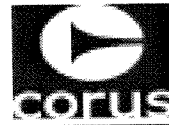

Trialpit No
12BT15
 Sheet 1 of 2

Project Name: Baseline Site Investigation
 Project No.: CO0520017E
 Co-ords: 57200E - 25200N
 Level: -
 Date: 21/04/2004

Location: Teesside
 Dimensions: 3.00m
 Depth: 5.70m
 Scale: 1:25

Client: Corus Plc
 Logged By: KAB

Strata Depth (mbgl)	Level (m AOD)	Legend	Stratum Description	Sample Depth (mbgl)	Groundwater Strike (mbgl)
0.20			TOPSOIL grass and roots		
			MADE GROUND. Steel making bi-products in a black gravelly matrix	1.00	
1.0					
2.0					
3.0					
4.0					▼

Continued next sheet

Remarks: Groundwater strike - 4m
 Sample slightly mixed with fall in from overlying groun



Enviros Consulting Ltd
 Sanderson House, Station Road
 Horsforth, Leeds
 LS18 5NT
 Tel: 0113 239 5600



Trialpit No
12BT15
 Sheet 2 of 2

Project Name Baseline Site Investigation	Project No. CO0520017E	Co-ords: 57200E - 25200N Level: -	Date 21/04/2004
Location: Teesside	Dimensions: 3.00m Depth 5.70m		Scale 1:25
Client: Corus Plc			Logged By KAB

Strata Depth (mbgl)	Level (m AOD)	Legend	Stratum Description	Sample Depth (mbgl)	Groundwater Strike (mbgl)
			MADE GROUND. Steel making bi-products in a black gravelly matrix		
5.50			Wet yellow SAND	5.60	
5.70			Trialpit Complete at 5.70 m		
6.0					
7.0					
8.0					
9.0					

Remarks: Groundwater strike - 4m
 Sample slightly mixed with fall in from overlying groun

Project Name
 Baseline Site Report

Project No.
 CO0520017B

Co-ords: 57100E - 24700N
 Level: -

Date
 13/04/2004

Location: Teesside

Dimensions: 3.50m

Scale
 1:25

Client: Corus Plc

Depth
 4.50m

1.50m

Logged By
 GAD

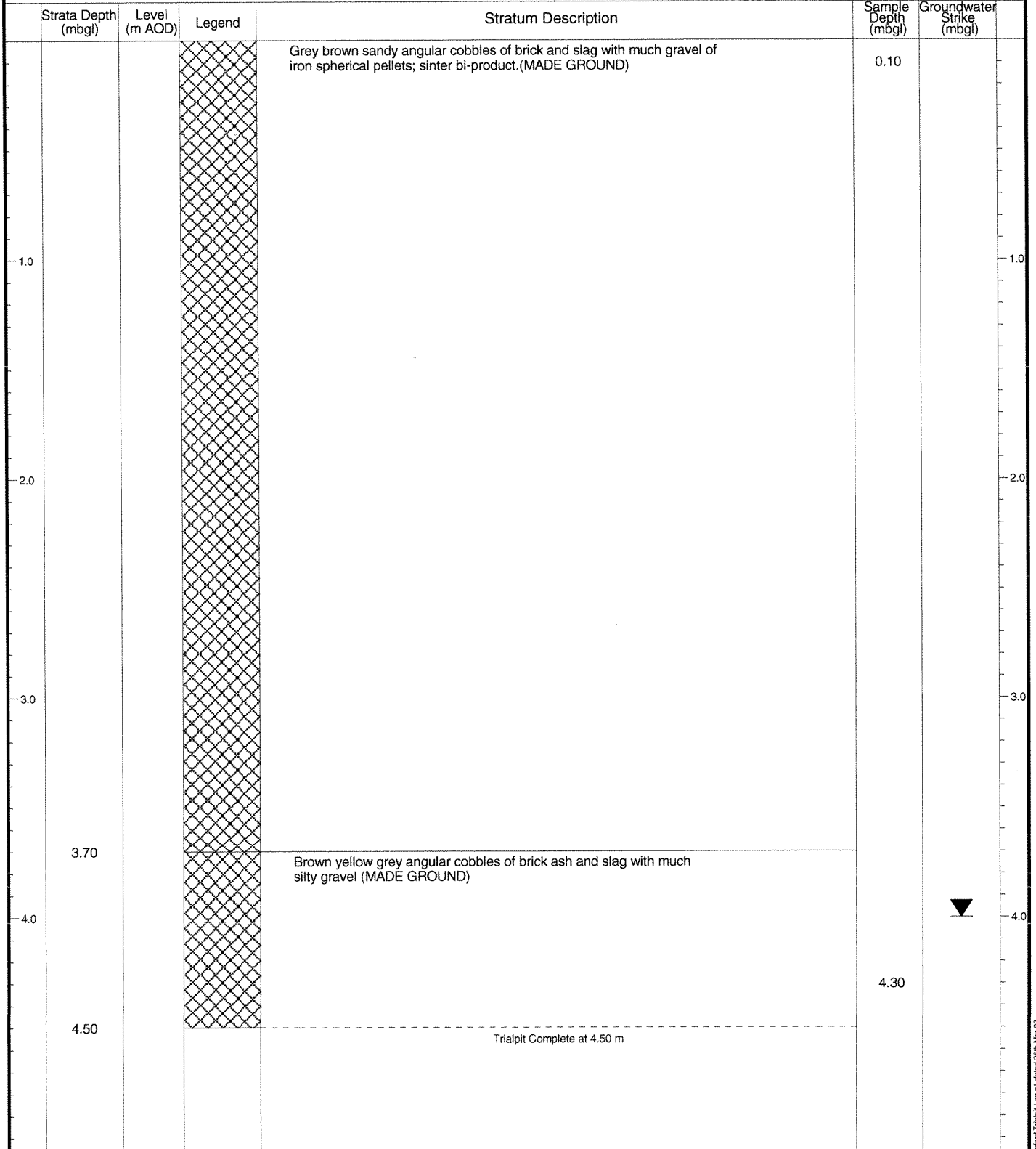

Remarks: Groundwater strike - 4m
 Stale organic odour at 4.0-4.5



Enviros Consulting Ltd
 Sanderson House, Station Road
 Horsforth, Leeds
 LS18 5NT
 Tel: 0113 239 5600



Trialpit No
13AT2
 Sheet 1 of 1

Project Name
 Baseline Site Report

Project No.
 CO0520017B

Co-ords: 57000E - 24700N
 Level: -

Date
 13/04/2004

Location: Teesside

Dimensions: 3.50m

Scale
 1:25

Client: Corus Plc

Depth
 4.10m

1.50m

Logged By
 GAD

Strata Depth (mbgl)	Level (m AOD)	Legend	Stratum Description	Sample Depth (mbgl)	Groundwater Strike (mbgl)
			Grey brown angular cobbles of sandy slag with much gravel and occasional boulders of slag. Gravel is medium to coarse.(MADE GROUND)	0.20	
1.0					
2.0					
3.0					
4.0					
4.10			Trialpit Complete at 4.10 m	4.10	

Remarks: Groundwater strike - 4m
 V damp at 3.5 - 4.0m. Water seeping at 4.0m (~base)



Enviros Consulting Ltd
 Sanderson House, Station Road
 Horsforth, Leeds
 LS18 5NT
 Tel: 0113 239 5600



Trialpit No
13AT3
 Sheet 1 of 1

Project Name Baseline Site Report	Project No. CO0520017B	Co-ords: 56929E - 24771N Level: -	Date 14/04/2004
Location: Teesside	Dimensions: 4.00m Depth 4.00m		Scale 1:25
Client: Corus Plc			Logged By GAD

Strata Depth (mbgl)	Level (m AOD)	Legend	Stratum Description	Sample Depth (mbgl)	Groundwater Strike (mbgl)
			White yellow orange gey brown angular cobbles of brick slag and ash with much gravel. Gravel is medium to coarse occasional cobbles of slag.(MADE GROUND)	0.20	
			Brown red very sandy angular cobbles and boulders of slag and brick with much fine gravel(MADE GROUND)		
4.00			Trialpit Complete at 4.00 m	4.00	

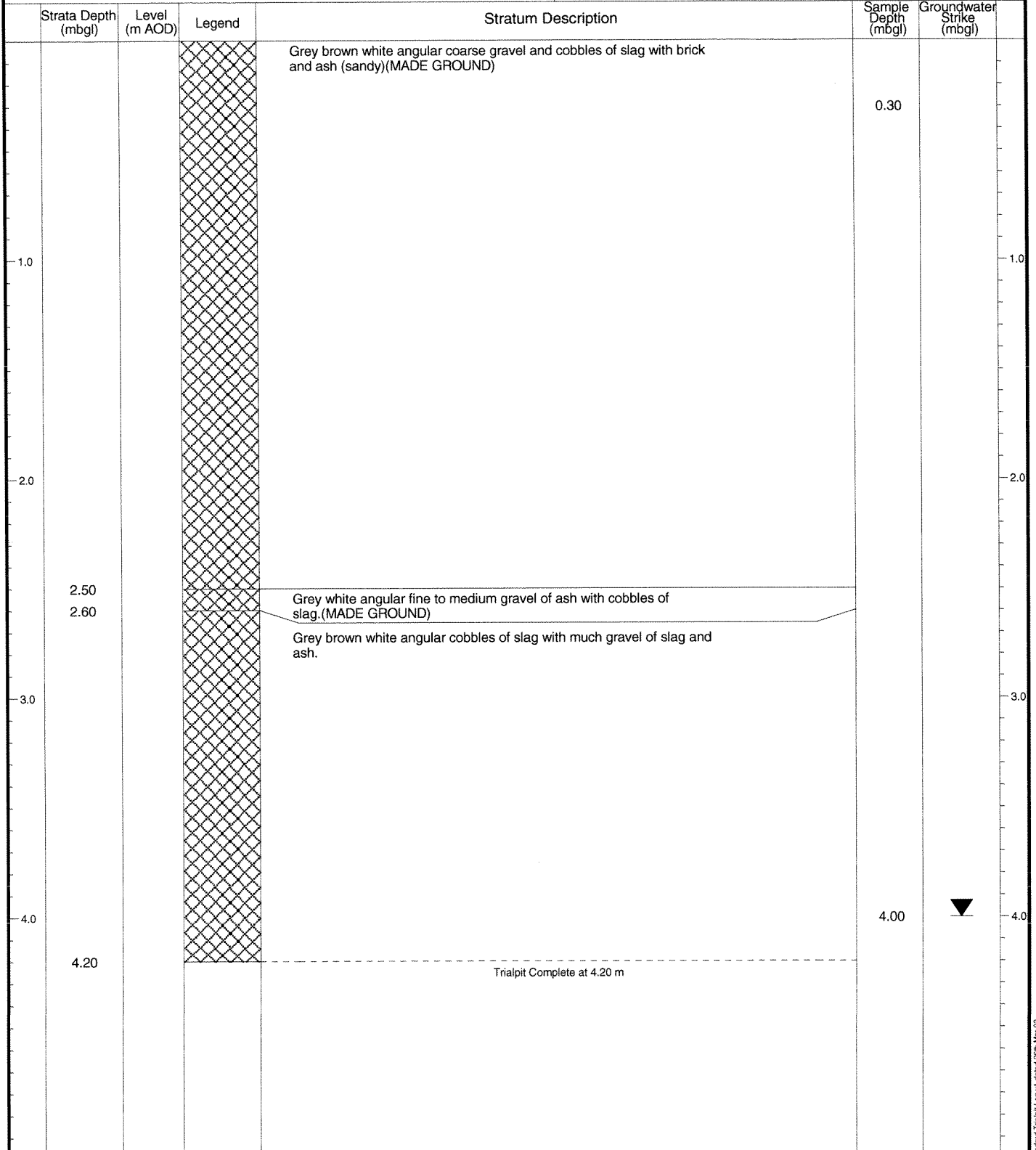

Remarks: Moist between 2.8 and 4.0m bgl

Project Name Baseline Site Report	Project No. CO0520017B	Co-ords: 56837E - 24769N Level: -	Date 14/04/2004
Location: Teesside	Dimensions: 3.50m Depth 4.20m		Scale 1:25
Client: Corus Plc			Logged By GAD

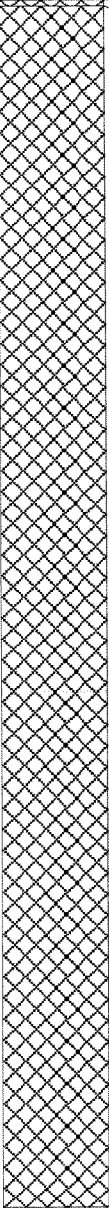

Remarks: Groundwater strike - 4m
 Hard slag at 3.0m - peckerWater seeping in at 4.0m; wet from approximately 3.8mOily / organic odour at base, no oil present and no oilyt sheen.

Project Name Baseline site investigation	Project No. CO05200017	Co-ords: 46689E - 24819N Level: -	Date 15/04/2004
Location: Teesside		Dimensions: 3.00m Depth 4.00m	Scale 1:25
Client: Corus Plc		1.00m 	Logged By KaB

Strata Depth (mbgl)	Level (m AOD)	Legend	Stratum Description	Sample Depth (mbgl)	Groundwater Strike (mbgl)
0.02			MADE GROUND: gravel of ore and sinter MADEGROUND: slag cobbles and boulders in very sandy gravelly matrix	0.80	
4.00			Trialpit Complete at 4.00 m	4.00	

Remarks:

Project Name
 Baseline Site Investigation

Project No.
 CO0520017E

Co-ords: 56705E - 24854N
 Level: -

Date
 13/04/2004

Location: Teesside

Dimensions: 3.00m

Scale
 1:25

Client: Corus Plc

Depth
 3.50m

1.00m

Logged By
 KAB

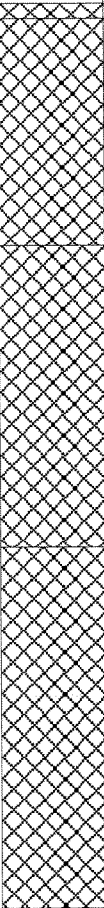
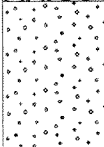
Strata Depth (mbgl)	Level (m AOD)	Legend	Stratum Description	Sample Depth (mbgl)	Groundwater Strike (mbgl)
0.05			MADE GROUND. Gravel of coal and sinter		
			MADE GROUND. Slag and coal gravel and cobbles and slag boulders in a coal dust matrix		
0.80			MADE GROUND. Cobbles and boulders of slag in a loose slag dust		
1.80			MADE GROUND. Cobbles and boulders of slag in a very sandy/gravelly matrix	1.80	
3.00			Slightly sandy mixed GRAVEL with frequent mixed cobbles		
3.50			Trialpit Complete at 3.50 m	3.30	

Remarks:



Enviros Consulting Ltd
 Sanderson House, Station Road
 Horsforth, Leeds
 LS18 5NT
 Tel: 0113 239 5600



Trialpit No
13AT7
 Sheet 1 of 1

Project Name Baseline site investigation	Project No. CO05200017	Co-ords: 56500E - 24900N Level: -	Date 15/04/2004
Location: Teesside	Dimensions: 3.00m Depth 4.20m		Scale 1:25
Client: Corus Plc			Logged By KaB

Strata Depth (mbgl)	Level (m AOD)	Legend	Stratum Description	Sample Depth (mbgl)	Groundwater Strike (mbgl)
0.40			MADEGROUND: slag cobbles in ore / slag sand		
			MADEGROUND: slag cobbles and boulders in a slag dust	0.70	
4.00			Loose damp SAND and GRAVEL	4.10	
4.20			Trialpit Complete at 4.20 m		

Remarks:



Enviros Consulting Ltd
 Sanderson House, Station Road
 Horsforth, Leeds
 LS18 5NT
 Tel: 0113 239 5600

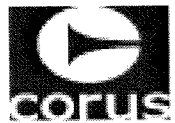

Trialpit No
13BT8
 Sheet 1 of 1

Project Name Baseline site investigation	Project No. CO05200017	Co-ords: - Level: -	Date 14/04/2004
---	---------------------------	------------------------	--------------------

Location: Teesside	Dimensions: -	Scale 1:25
Client: Corus Plc	Depth 0.70m	Logged By KAB

Strata Depth (mbgl)	Level (m AOD)	Legend	Stratum Description	Sample Depth (mbgl)	Groundwater Strike (mbgl)
			MADE GROUND.		
0.40			Firm, grey, very sandy CLAY. Rounded sand is fine and yellow. Occasional gravels and organic material. (CLAY)		
0.70			Trialpit Complete at 0.70 m		

Remarks:

Project Name
Baseline Site Investigation

Project No.
CO0520017H

Co-ords: 56690E - 25100N
Level: -

Date
14/04/2004

Location: Teesside

Dimensions: 3.00m



Scale
1:25

Client: Corus Plc

Depth
0.60m

1.00m

Logged By
KAB

Strata Depth (mbgl)	Level (m AOD)	Legend	Stratum Description	Sample Depth (mbgl)	Groundwater Strike (mbgl)
0.05			Grass topsoil and rootlets		
			Slag gravel and cobbles in a sandy gravelly ash	0.10	
0.35			Firm cohesive red brown mottled grey gravelly sandy CLAY with occasional rootlets stained black with H.C	0.40	
0.60			Trialpit Complete at 0.60 m		

Remarks:



Enviros Consulting Ltd
 Sanderson House, Station Road
 Horsforth, Leeds
 LS18 5NT
 Tel: 0113 239 5600



Trialpit No
13BT10
 Sheet 1 of 1

Project Name: Baseline Site Report
 Project No.: CO0520017B
 Co-ords: 56846E - 25068N
 Level: -
 Date: 14/04/2004

Location: Teesside
 Dimensions: 4.00m
 Scale: 1:25

Client: Corus Plc
 Depth: 1.80m
 Logged By: GAD

Strata Depth (mbgl)	Level (m AOD)	Legend	Stratum Description	Sample Depth (mbgl)	Groundwater Strike (mbgl)
0.10			Brown moist gravelly topsoil with rootlets(MADE GROUND)	0.20	
			Grey brown angular cobbles of slag(MADE GROUND)		
0.50			Firm brown slightly gravelly peaty CLAY		
1.80			Trialpit Complete at 1.80 m	1.80	

Remarks:



Enviros Consulting Ltd
 Sanderson House, Station Road
 Horsforth, Leeds
 LS18 5NT
 Tel: 0113 239 5600



Trialpit No
13BT11
 Sheet 1 of 1

Project Name Baseline Site Investigation	Project No. CO0520017E	Co-ords: 56679E - 25194N Level: -	Date 14/04/2004
Location: Teesside	Dimensions: 3.00m Depth 0.60m		Scale 1:25
Client: Corus Plc			Logged By KAB

Strata Depth (mbgl)	Level (m AOD)	Legend	Stratum Description	Sample Depth (mbgl)	Groundwater Strike (mbgl)
0.05			TOPSOIL grass and rootlets		
0.20			MADE GROUND. Coal cobbles in a loose topsoil	0.20	
0.40			MADE GROUND. Cobbles of slag in a sandy matrix		
0.60			Firm friable brown very gravelly very sandy mottled grey CLAY	0.50	
Trialpit Complete at 0.60 m					
1.0					
2.0					
3.0					
4.0					

Remarks:



Enviros Consulting Ltd
 Sanderson House, Station Road
 Horsforth, Leeds
 LS18 5NT
 Tel: 0113 239 5600



Trialpit No
13BT12
 Sheet 1 of 1

Project Name: Baseline Site Report
 Project No.: CO0520017B
 Co-ords: 56700E - 25100N
 Level: -
 Date: 14/04/2004

Location: Teesside
 Dimensions: 3.50m
 Depth: 2.00m
 Scale: 1:25

Client: Corus Plc
 Logged By: GAD

Strata Depth (mbgl)	Level (m AOD)	Legend	Stratum Description	Sample Depth (mbgl)	Groundwater Strike (mbgl)
0.10			Brown moist topsoil with many rootlets		
			Grey brown angular and rounded fine to medium gravel of ash and slag(MADE GROUND)	0.30	
1.10			Dark brown firm moist very gravelly CLAY		
2.00			Trialpit Complete at 2.00 m	2.00	1.70

Remarks: Groundwater strike - 1.7m
 Water infilling hole at 1.7m bgl.Oily / diesel skim on surfaceVery oily and black at 2m bgl, strong oily odour



Enviros Consulting Ltd
 Sanderson House, Station Road
 Horsforth, Leeds
 LS18 5NT
 Tel: 0113 239 5600

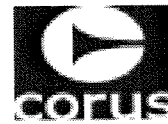

Trialpit No
13BT13
 Sheet 1 of 1

Project Name Baseline Site Report	Project No. CO0520017B	Co-ords: 56607E - 25124N Level: -	Date 14/04/2004
Location: Teesside	Dimensions: 4.00m Depth 3.50m		Scale 1:25
Client: Corus Plc		1.00m	Logged By GAD

Strata Depth (mbgl)	Level (m AOD)	Legend	Stratum Description	Sample Depth (mbgl)	Groundwater Strike (mbgl)
0.10			Brown moist topsoil with many rootlets(MADE GROUND)		
			Brown red grey cream angular and rounded cobbles and boulders of slag with much very sandy gravel of slag ash and brick(MADE GROUND)	0.40	
1.0					
2.0					
3.0					
3.50				3.50	
4.0					

Trialpit Complete at 3.50 m

Remarks: Groundwater strike - 2.5m



Enviros Consulting Ltd
 Sanderson House, Station Road
 Horsforth, Leeds
 LS18 5NT
 Tel: 0113 239 5600

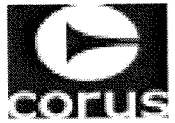

Trialpit No
13CB1
 Sheet 1 of 1

Project Name: Baseline site investigation
 Project No.: CO05200017
 Co-ords: 57260E - 25060N
 Level: -
 Date: 14/04/2004

Location: Teesside
 Dimensions: 3.00m
 Scale: 1:25

Client: Corus Plc
 Depth: 4.00m
 Logged By: LaQ

Strata Depth (mbgl)	Level (m AOD)	Legend	Stratum Description	Sample Depth (mbgl)	Groundwater Strike (mbgl)
0.25			TOPSOIL: Grass, rootlets and brown gravely topsoil.		
			MADE GROUND: Loose gravel to boulder sized fragments of slag in a loose brown slag matrix		
4.0	4.00		Trialpit Complete at 4.00 m		

Remarks:



Enviros Consulting Ltd
 Sanderson House, Station Road
 Horsforth, Leeds
 LS18 5NT
 Tel: 0113 239 5600



Trialpit No
13CT14
 Sheet 1 of 1

Project Name
 Baseline Site Investigation

Project No.
 CO0520017H

Co-ords: 56995E - 25169N
 Level: -

Date
 14/04/2004

Location: Teesside

Dimensions: 3.00m

Scale
 1:25

Client: Corus Plc

Depth
 4.00m

1.00m

Logged By
 KAB

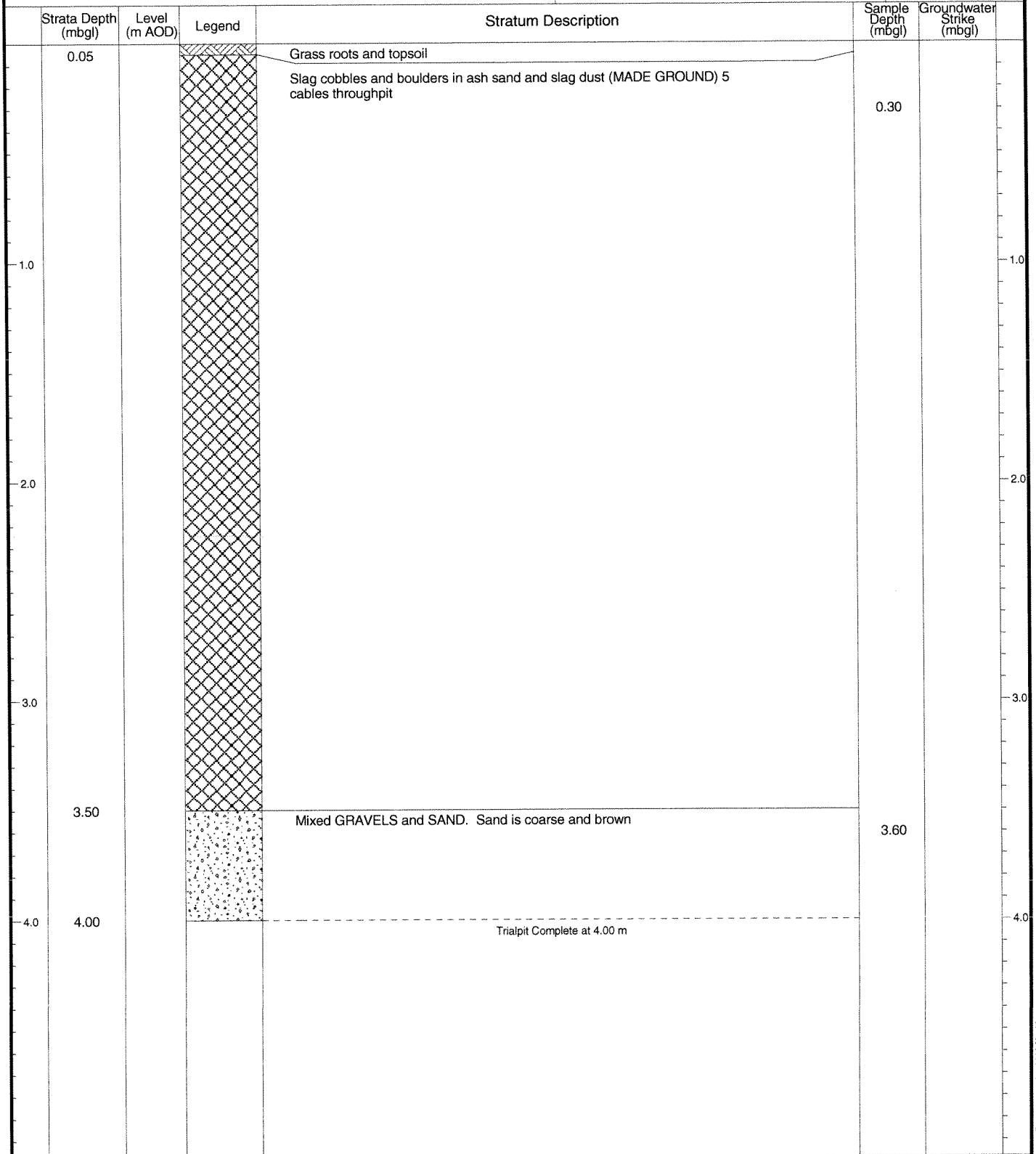

Remarks:



Enviros Consulting Ltd
 Sanderson House, Station Road
 Horsforth, Leeds
 LS18 5NT
 Tel: 0113 239 5600



Trialpit No
13CT15
 Sheet 1 of 1

Project Name Baseline site investigation	Project No. CO05200017	Co-ords: 57003E - 25136N Level: -	Date 14/04/2004
Location: Teesside	Dimensions: 3.00m Depth 3.80m		Scale 1:25
Client: Corus Plc			Logged By LaQ

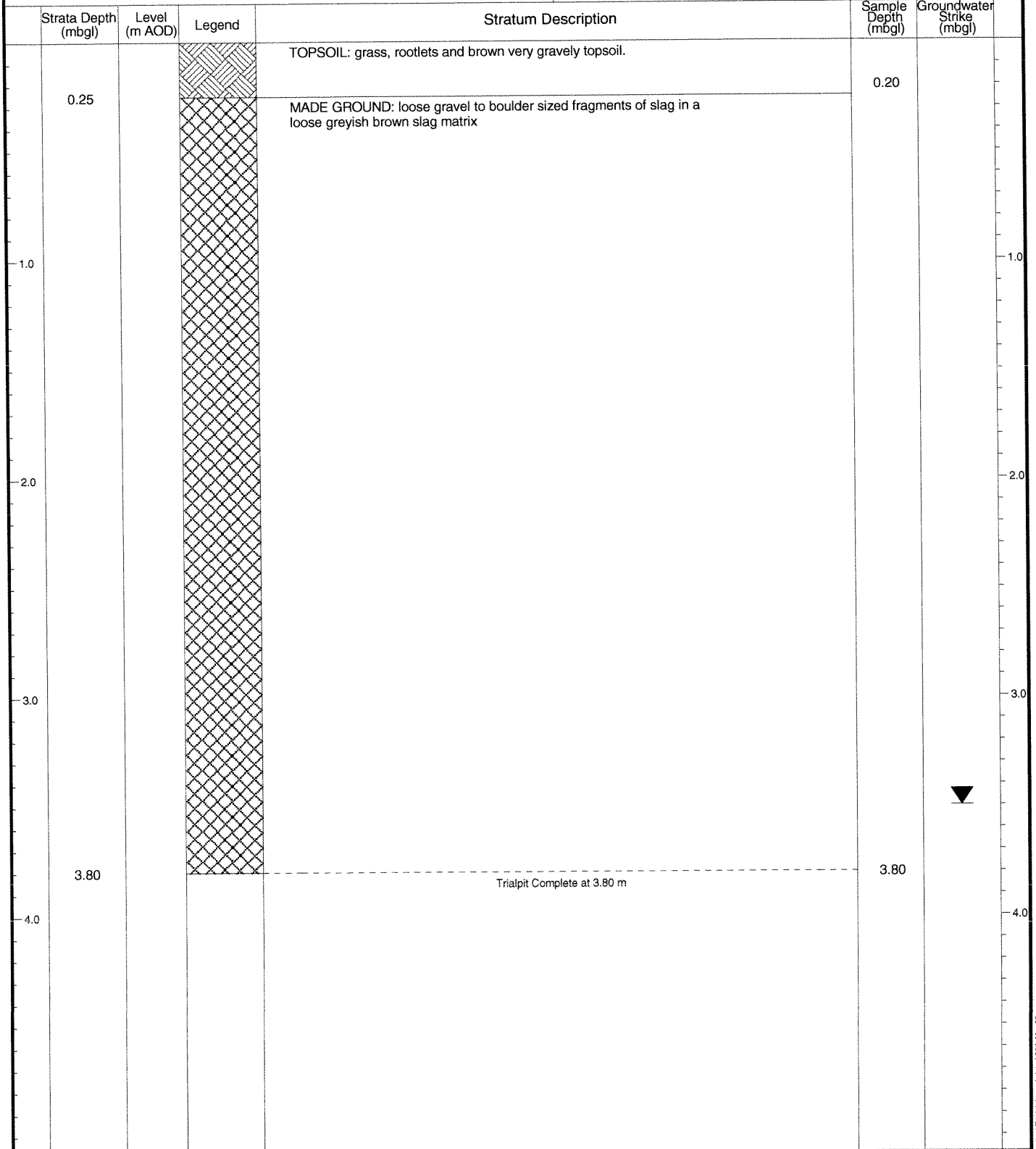

Remarks:



Enviros Consulting Ltd
 Sanderson House, Station Road
 Horsforth, Leeds
 LS18 5NT
 Tel: 0113 239 5600



Trialpit No
13CT16
 Sheet 1 of 1

Project Name
 Baseline Site Report

Project No.
 CO0520017B

Co-ords: 57100E - 24900N
 Level: -

Date
 14/04/2004

Location: Teesside

Dimensions: 3.50m

Scale
 1:25

Client: Corus Plc

Depth
 4.00m

1.00m

Logged By
 GAD

Strata Depth (mbgl)	Level (m AOD)	Legend	Stratum Description	Sample Depth (mbgl)	Groundwater Strike (mbgl)
			Brown moist clayey topsoil with many rootlets(MADE GROUND)		
0.20			Purple brown grey cobbles and angular gravel of slag with metal reinforcing bars and metal debris(MADE GROUND)	0.30	
0.50	Reinforced concrete				
0.70	Brown grey white cobbles and coarse angular gravel of slag(MADE GROUND)				
1.0					
2.0					
3.0					
4.0	4.00		Trialpit Complete at 4.00 m		

Remarks:

Project Name
 Baseline site investigation

Project No.
 CO05200017

Co-ords: 57150E - 24850N
 Level: -

Date
 15/04/2004







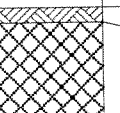

Location: Teesside

Dimensions: 3.00m
 Depth 3.20m
 1.00m

Scale
 1:25

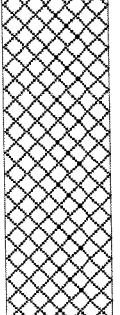
Client: Corus Plc

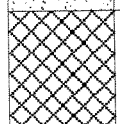
Logged By
 KAB

Strata Depth (mbgl)	Level (m AOD)	Legend	Stratum Description	Sample Depth (mbgl)	Groundwater Strike (mbgl)
0.05			TOPSOIL: grass, rootlets and topsoil.		
0.40			Yellow sandy MADE GROUND containing slightly clayey slag cobbles and rubble.		
0.80			MADE GROUND: red brown cobbles of ore in a silty ore matrix.	0.50	
1.00			CONCRETE - reinforced		
2.20			MADEGROUND: slag cobbles and boulders in a slag dust.		
2.50			CONCRETE - reinforced		
2.90			MADEGROUND: slag cobbles and boulders		
3.20			CLAY: Soft damp very sandy very gravelly brown mottled green clay	3.10	
			Trialpit Complete at 3.20 m		

Remarks:

Project Name Baseline site investigation	Project No. CO05200017	Co-ords: 56451E - 25989N Level: -	Date 19/04/2004
---	---------------------------	--------------------------------------	--------------------

Location: Teesside	Dimensions: 3.00m	Scale 1:25
Client: Corus Plc	Depth 4.00m	Logged By LaQ

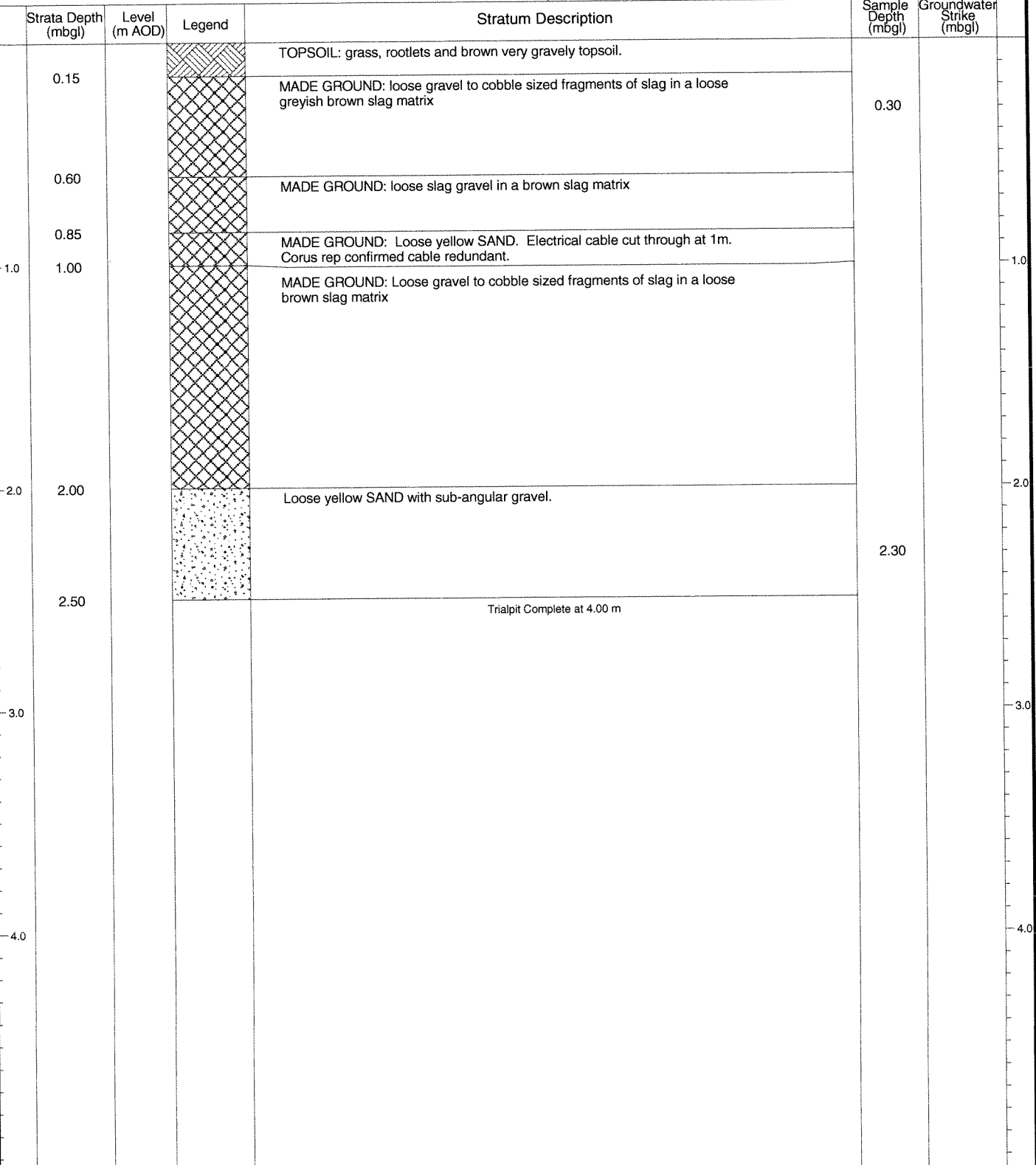

Remarks:

Project Name
 Baseline site investigation

Project No.
 CO05200017

Co-ords: 56494E - 25938N
 Level: -

Date
 19/04/2004

Location: Teesside

Dimensions: 3.00m

Scale
 1:25

Client: Corus Plc

Depth
 4.00m

1.00m

Logged By
 LaQ

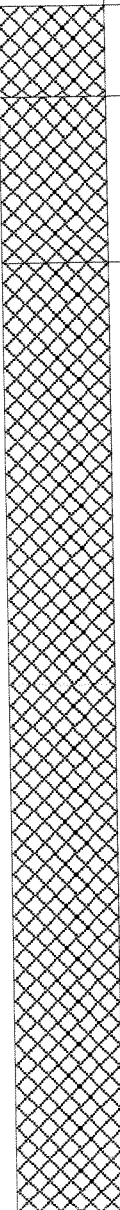
Strata Depth (mbgl)	Level (m AOD)	Legend	Stratum Description	Sample Depth (mbgl)	Groundwater Strike (mbgl)
0.30			MADE GROUND: Loose slag gravel in a loose brown slag matrix	0.30	
0.85			MADE GROUND: Loose gravel to cobble sized fragments of slag in a loose greyish brown slag matrix, with occasional boulder		
1.0			MADE GROUND: Loose gravel to cobble sized fragments of slag in a loose brown slag matrix		
4.0	4.00		Trialpit Complete at 4.00 m		

Remarks:

Project Name
 Baseline Site Investigation

Project No.
 CO0520017E

Co-ords: 56640E - 25925N
 Level: -

Date
 19/04/2004

Location: Teesside

Dimensions: 3.00m

Scale
 1:25

Client: Corus Plc

Depth
 2.50m

1.00m

Logged By
 KAB

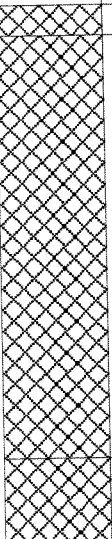
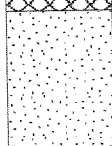
Strata Depth (mbgl)	Level (m AOD)	Legend	Stratum Description	Sample Depth (mbgl)	Groundwater Strike (mbgl)
0.10			MADE GROUND. Tarmac		
			MADE GROUND. Slag, gravel and cobbles in a black ashy sand	0.80	
1.50			MADE GROUND. Fussed slag containing wood fragments		
1.80			Fine yellow SAND		
2.30			Fine yellow damp, steaming and very warm SAND	2.40	
2.50			Trialpit Complete at 2.50 m		

Remarks:

Project Name
 Baseline Site Report

Project No.
 CO0520017C

Co-ords: 56640E - 25925N
 Level: -

Date
 19/04/2004

Location: Teesside

Dimensions: 3.00m

Scale
 1:25

Client: Corus Plc

Depth
 3.80m

1.00m

Logged By
 GAD

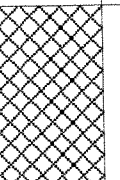
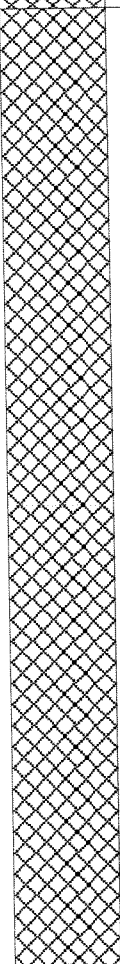
Strata Depth (mbgl)	Level (m AOD)	Legend	Stratum Description	Sample Depth (mbgl)	Groundwater Strike (mbgl)
0.60			Grey black white red coarse angular sandy gravel of slag ash and brick. Sand is coarse(MADE GROUND)	0.20	
			Grey black angular cobbles of slag with much sand gravel. Gravel is medium to coarse(MADE GROUND)		
3.80			Trialpit Complete at 3.80 m		



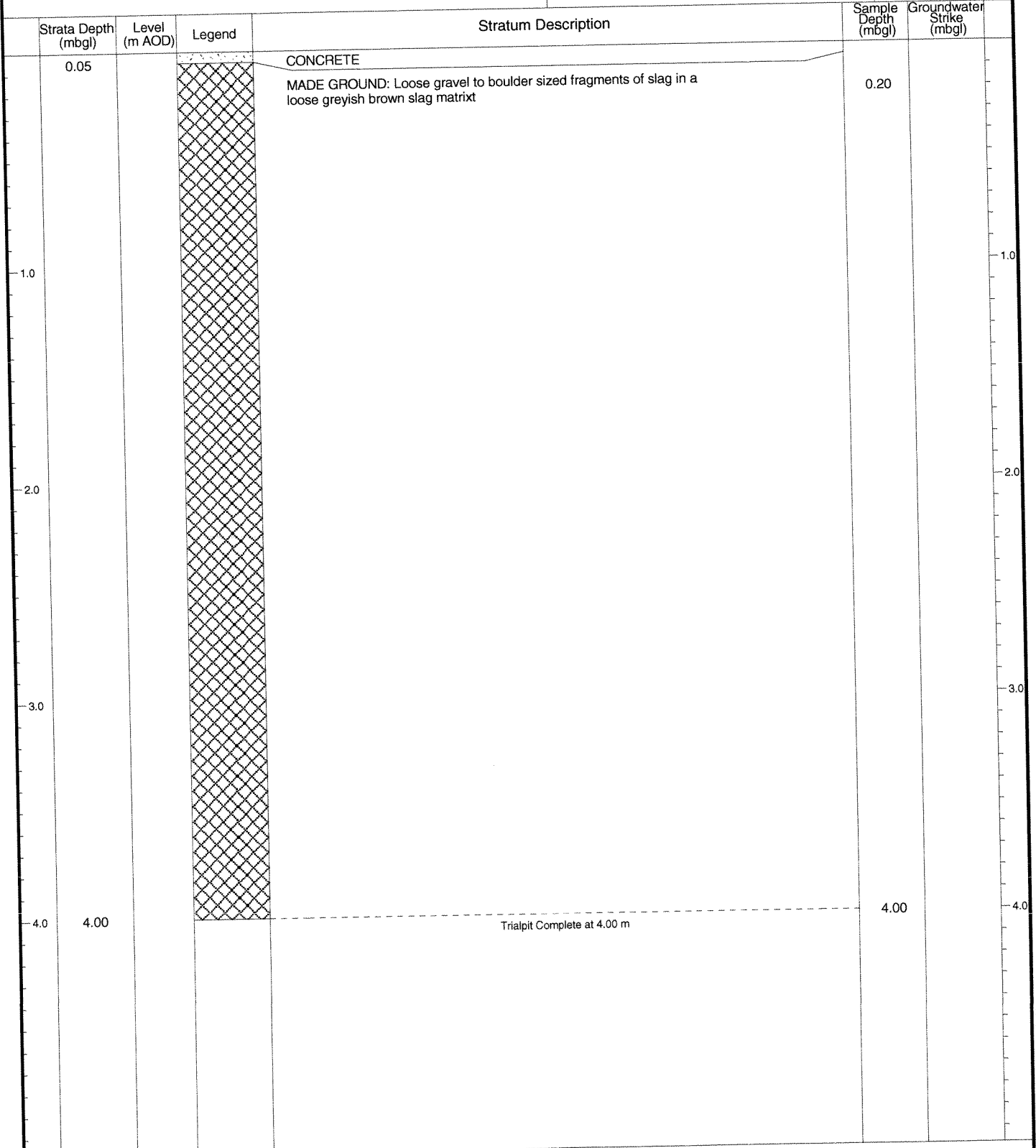

Remarks: Trial pit under a large pool of water

Project Name Baseline site investigation	Project No. CO05200017	Co-ords: 56835E - 25845N Level: -	Date 16/04/2004
Location: Teesside	Dimensions: 3.00m Depth 4.00m		Scale 1:25
Client: Corus Plc			Logged By LaQ

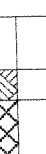
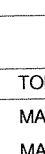

Remarks:

Project Name Baseline Site Investigation	Project No. CO0520017E	Co-ords: 57065E - 25716N Level: -	Date 21/04/2004
Location: Teesside	Dimensions: 3.00m Depth 3.80m		Scale 1:25
Client: Corus Plc			Logged By KAB

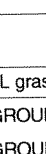
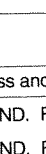
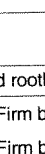
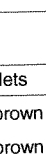
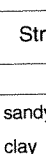
Strata Depth (mbgl)	Level (m AOD)	Legend	Stratum Description	Sample Depth (mbgl)	Groundwater Strike (mbgl)
0.10			TOPSOIL grass and rootlets		
			MADE GROUND. Firm brown sandy clay MADE GROUND. Firm brown clay		
0.60			MADE GROUND. Red brick walls buried in slag and brown sandy made ground		
0.70			MADE GROUND. Slag cobbles in a black ashy matrix		
1.00			MADE GROUND. Slag cobbles and boulders	1.00	1.00
1.20					
1.50			MADE GROUND. Slag boulders in a brown slightly clayey sandy made ground		
2.50			MADE GROUND. Fused slag		
3.20			MADE GROUND. Slag boulders and cobbles in a sandy gravelly made ground		
3.80			Trialpit Complete at 3.80 m	4.00	4.00

Remarks: Pit abandoned due to metallic object and reorientated



Enviros Consulting Ltd
 Sanderson House, Station Road
 Horsforth, Leeds
 LS18 5NT
 Tel: 0113 239 5600



Trialpit No
14AT8
 Sheet 1 of 1

Project Name Baseline Site Report	Project No. CO0520017C	Co-ords: 56580E - 25715N Level: -	Date 19/04/2004
Location: Teesside	Dimensions: 3.50m Depth 4.00m		Scale 1:25
Client: Corus Plc	1.50m		Logged By GAD

Strata Depth (mbgl)	Level (m AOD)	Legend	Stratum Description	Sample Depth (mbgl)	Groundwater Strike (mbgl)
1.20			Red black grey medium to coarse angular gravel of slag ash and furnace brick. Sand is coarse(MADE GROUND)	0.30	
4.00			Red brown angular and rounded sandy medium gravel of slag brick and ash with many cobbles and occasional boulders. Sand is coarse(MADE GROUND)		
Trialpit Complete at 4.00 m				4.00	

Remarks: B1 & B2 Overturned for drillers

Project Name Baseline site investigation	Project No. CO05200017	Co-ords: 55490E - 26046N Level: -	Date 20/04/2004
---	---------------------------	--------------------------------------	--------------------

Location: Teesside	Dimensions: 3.50m	Scale 1:25
--------------------	-------------------	---------------

Client: Corus Plc	Depth 4.00m	1.50m	Logged By GAD
-------------------	-------------	-------	------------------

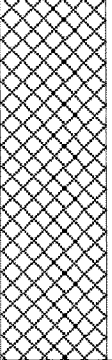
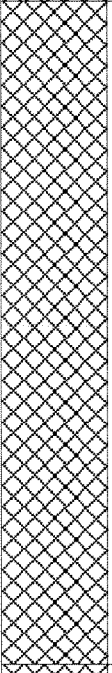
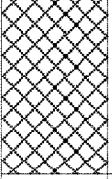
Strata Depth (mbgl)	Level (m AOD)	Legend	Stratum Description	Sample Depth (mbgl)	Groundwater Strike (mbgl)
1.20			Blac brown grey orange medium to coarse antular gravel of slag and brick with many cobbles and boulders (MADE GROUND)	0.80	
3.40			Orange black grey coarse angular gravel of brick and slag with many cobbles and boulders (MADE GROUND)		
4.00			Yellow brown medium to coarse sand with some gravel and cobbles of slag (MADE GROUND)		
			Trialpit Complete at 4.00 m	4.00	

Remarks:

Project Name
 Baseline site investigation

Project No.
 CO05200017

Co-ords: 54888E - 26032N
 Level: -

Date
 20/04/2004

Location: Teesside

Dimensions: 3.50m

Scale
 1:25

Client: Corus Plc

Depth
 2.80m

1.50m

Logged By
 GAD

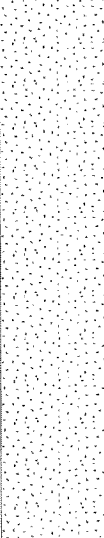
Strata Depth (mbgl)	Level (m AOD)	Legend	Stratum Description	Sample Depth (mbgl)	Groundwater Strike (mbgl)
			Brown grey black angular sandy cobbles of slag with some boulders. Sand is medium to coarse (MADE GROUND)	0.40	
1.00			Yellow golden medium to coarse sand with occasional gravel of slag. Gravel is fine. (SAND)	2.00	
2.80			Trialpit Complete at 2.80 m		

Remarks:

Project Name
Baseline Site Investigation

Project No.
CO0520017E

Co-ords: 55319E - 26015N
Level: -

Date
06/04/2004

Location: Teesside

Dimensions: 3.00m

Scale
1:25

Client: Corus Plc

Depth
4.00m



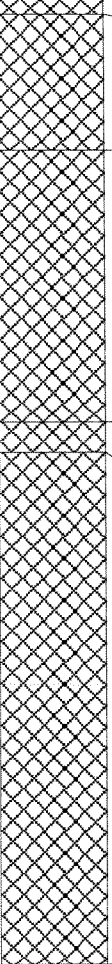
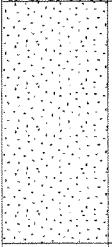

1.00m

Logged By
KAB

Strata Depth (mbgl)	Level (m AOD)	Legend	Stratum Description	Sample Depth (mbgl)	Groundwater Strike (mbgl)
0.05			MADE GROUND. Coal ash/slag	0.30	
	MADE GROUND. Gravel, cobbles and boulders of slag in a loose dark brown sandy matrix with brick fragments (boulders upto 0.7m)				
0.50	MADE GROUND. Gravel, cobbles and boulders of slag in a loose dark brown sandy matrix with brick fragments (boulders upto 0.9m) damp at 1m bgl				
1.40 1.50	MADE GROUND. Gravel, cobbles and boulders of slag in a loose dark brown sandy matrix with brick fragments. Sand becoming yellow with depth. Blackened organic sand and clay patches				
			MADE GROUND. Slag boulders and cobbles in a light brown sandy gravelly matrix (boulders upto 0.4m)	1.45	
3.20			Loose fine yellow SAND	3.30	
4.00			Trialpit Complete at 4.00 m		

Remarks:

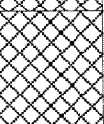
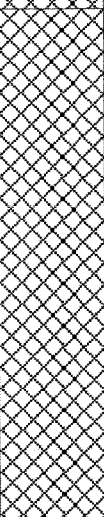
Project Name Baseline Site Investigation	Project No. CO0520017E	Co-ords: 55150E - 25962N Level: -	Date 06/04/2004
Location: Teesside	Dimensions: 3.00m Depth 3.50m		Scale 1:25
Client: Corus Plc			Logged By KAB

Strata Depth (mbgl)	Level (m AOD)	Legend	Stratum Description	Sample Depth (mbgl)	Groundwater Strike (mbgl)
0.10			TOPSOIL. Grass and rootlets	0.30	
0.40			MADE GROUND. Loose black sand with fragments of rootlets		
0.80			MADE GROUND. Loose cobbles and occasional boulders of slag in a loose brown/black sandy matrix		
1.0			MADE GROUND. Cobbles and boulders of slag		
2.50			MADE GROUND. Slag boulders and cobbles in a yellow sandy matrix	3.30	
3.20			MADE GROUND. Loose fine to medium yellow sand (occasional slag boulders)		
3.50			Trialpit Complete at 3.50 m		

Remarks:



Enviros Consulting Ltd
 Sanderson House, Station Road
 Horsforth, Leeds
 LS18 5NT
 Tel: 0113 239 5600



Trialpit No
15BT6
 Sheet 1 of 1

Project Name Baseline site investigation	Project No. CO05200017	Co-ords: 55250E - 25882N Level: -	Date 20/04/2004
---	---------------------------	--------------------------------------	--------------------

Location: Teesside	Dimensions: 3.50m Depth 4.20m	Scale 1:25
Client: Corus Plc		Logged By GAD

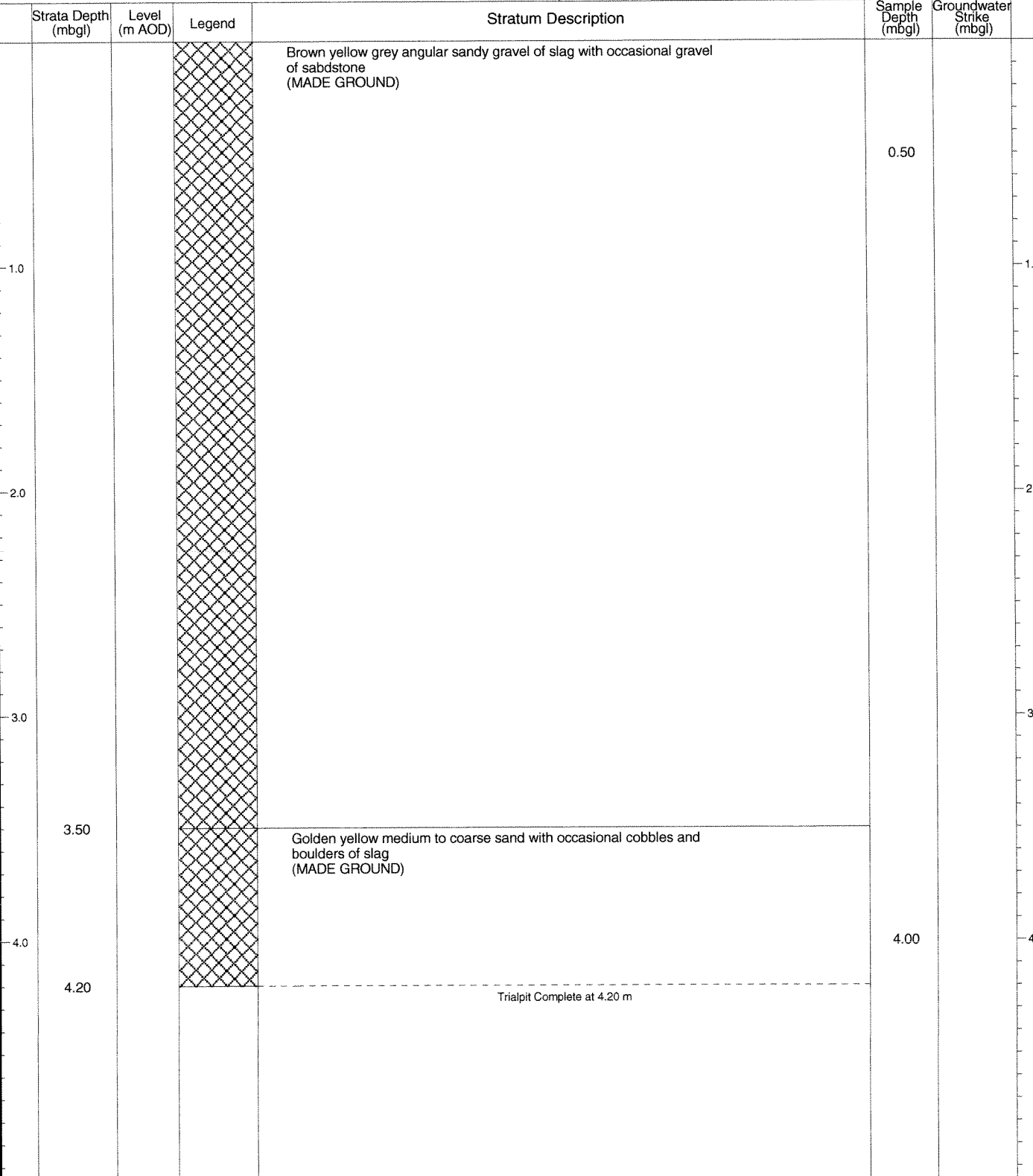

Remarks:

Project Name
 Baseline Site Report

Project No.
 CO0520017C

Co-ords: 55600E - 25500N
 Level: -

Date
 06/04/2004

Location: Teesside

Dimensions: 2.50m

Scale
 1:25

Client: Corus Plc

Depth
 4.00m

1.00m

Logged By
 GAD

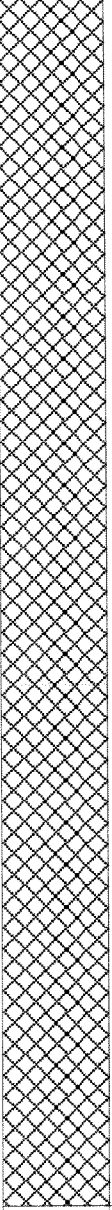
Strata Depth (mbgl)	Level (m AOD)	Legend	Stratum Description	Sample Depth (mbgl)	Groundwater Strike (mbgl)
			Grey black angular cobbles of slag with some gravel. Gravel is coarse(MADE GROUND)	0.35	
1.0					
2.0					
3.0					
4.0	4.00		Trialpit Complete at 4.00 m	4.00	

Remarks: Bucket on JCB ruptured in two



Enviros Consulting Ltd
 Sanderson House, Station Road
 Horsforth, Leeds
 LS18 5NT
 Tel: 0113 239 5600



Trialpit No
15BT8
 Sheet 1 of 1

Project Name Baseline site investigation	Project No. CO05200017	Co-ords: 55161E - 25716N Level: -	Date 20/04/2004
Location: Teesside	Dimensions: 3.50m Depth 4.00m		Scale 1:25
Client: Corus Plc			Logged By GAD

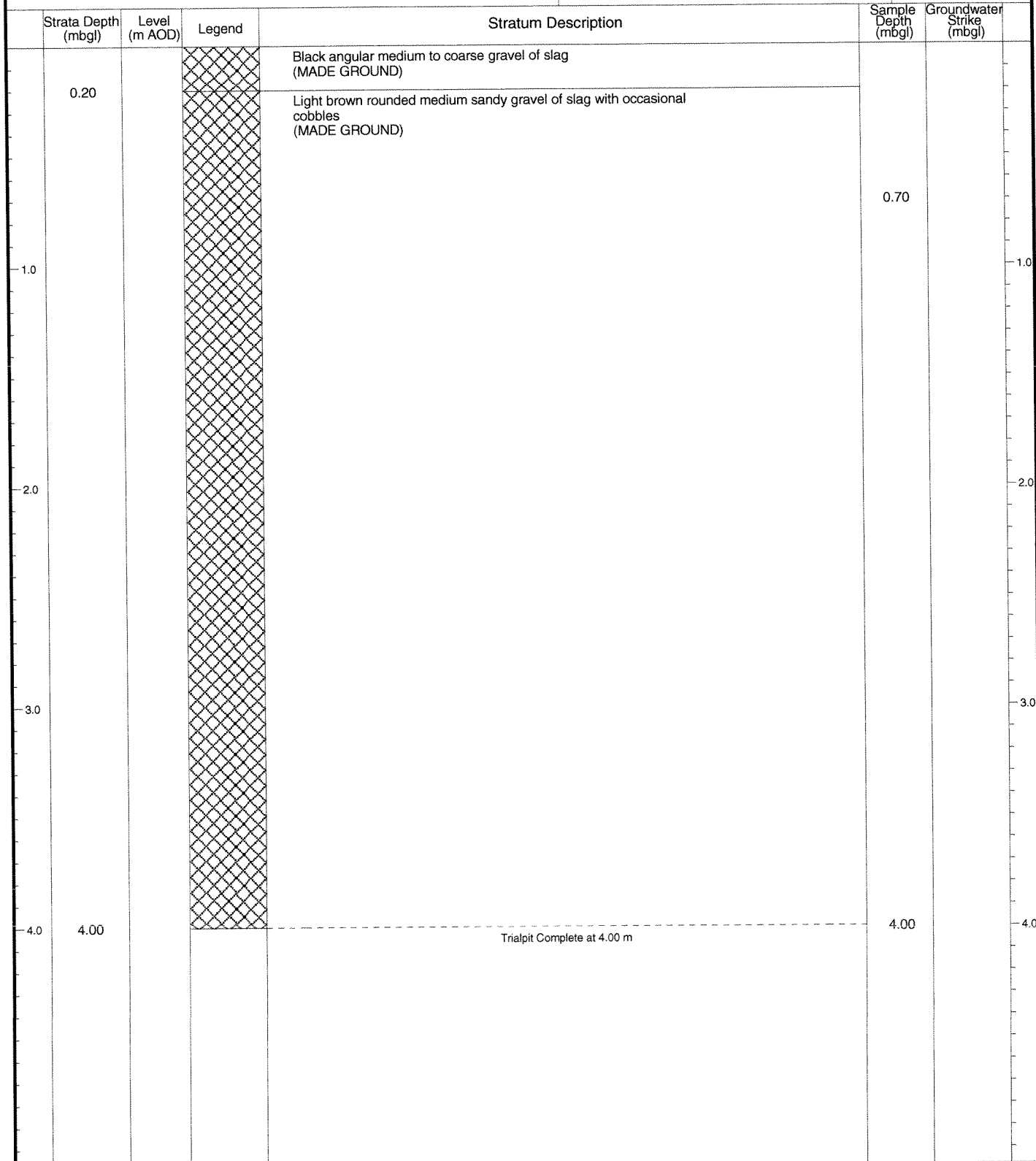

Remarks:



Enviros Consulting Ltd
 Sanderson House, Station Road
 Horsforth, Leeds
 LS18 5NT
 Tel: 0113 239 5600



Trialpit No
15BT10
 Sheet 1 of 1

Project Name
 Baseline Site Investigation

Project No.
 CO0520017E

Co-ords: 54916E - 25671N
 Level: -

Date
 06/04/2004

Location: Teesside

Dimensions: 3.00m

Scale
 1:25

Client: Corus Plc

Depth
 4.20m

1.00m

Logged By
 KAB

Strata Depth (mbgl)	Level (m AOD)	Legend	Stratum Description	Sample Depth (mbgl)	Groundwater Strike (mbgl)
0.20			MADE GROUND. Coal ash (compacted)	0.60	
0.70			MADE GROUND. Gravels and cobbles of slag in a damp brown/black coarse sandy matrix		
1.00			MADE GROUND. Cobbles and boulders of slag in a coarse slag gravel and brown sand matrix		
1.00			MADE GROUND. Slag, boulders, rubble, concrete boulders, sheet metal, plastics, corrugated iron sheets, metal rope, in a brown/black sandy, gravelly ashy matrix	1.20	
4.20			Trialpit Complete at 4.20 m		

Remarks:

Project Name
Baseline Site Investigation

Project No.
CO0520017E

Co-ords: 54896E - 25610N
Level: -

Date
07/04/2004

Location: Teesside

Dimensions: 3.00m

Scale
1:25

Client: Corus Plc

Depth
2.50m

1.00m

Logged By
KAB

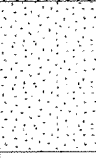
Strata Depth (mbgl)	Level (m AOD)	Legend	Stratum Description	Sample Depth (mbgl)	Groundwater Strike (mbgl)
0.20			MADE GROUND. Ore and slag cobbles in a loose brown sandy matrix	0.50	
			MADE GROUND. Slag, cobbles and boulders, and bricks in a sandy matrix		
2.00			Loose yellow SAND with rounded gravel	2.00	
2.50			Trialpit Complete at 2.50 m		

Remarks:

Project Name Baseline Site Report	Project No. CO0520017C	Co-ords: 55267E - 25581N Level: -	Date 06/04/2004
Location: Teesside	Dimensions: 3.00m Depth 4.00m		Scale 1:25
Client: Corus Plc			Logged By GAD

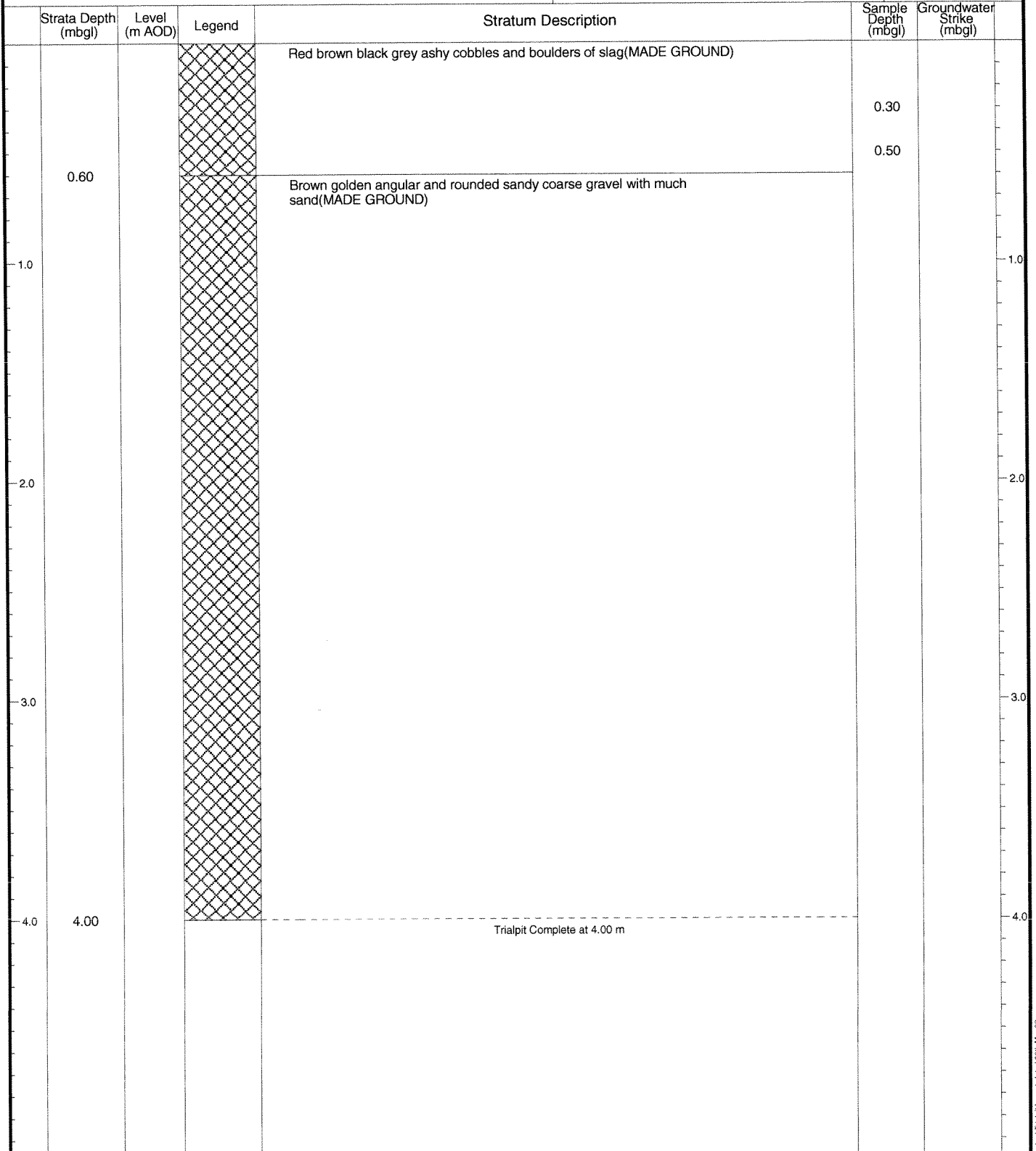

Remarks:

Project Name Baseline site investigation	Project No. CO05200017	Co-ords: 55534E - 25581N Level: -	Date 20/04/2004
Location: Teesside	Dimensions: 3.50m Depth 4.00m		Scale 1:25
Client: Corus Plc	1.50m 		Logged By GAD

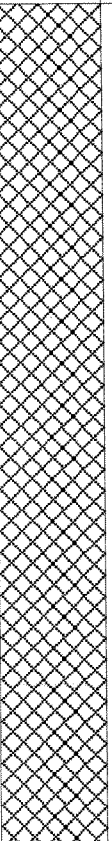
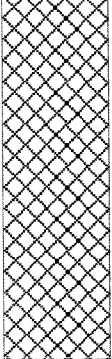
Strata Depth (mbgl)	Level (m AOD)	Legend	Stratum Description	Sample Depth (mbgl)	Groundwater Strike (mbgl)
0.0			Black yellow grey medium to coarse angular gravel of slag, ash, ferrous metals and glass (MADE GROUND)	0.40	
2.80			Black yellow grey cream angular sandy gravel of slag. Sand is coarse (MADE GROUND)	3.80	
4.00			Trialpit Complete at 4.00 m		

Remarks:

Project Name
Baseline Site Report

Project No.
CO0520017C

Co-ords: 55600E - 25501N
Level: -

Date
07/04/2004

Location: Teesside

Dimensions: 3.00m
Depth 4.00m



Scale
1:25

Client: Corus Plc

Logged By
GAD

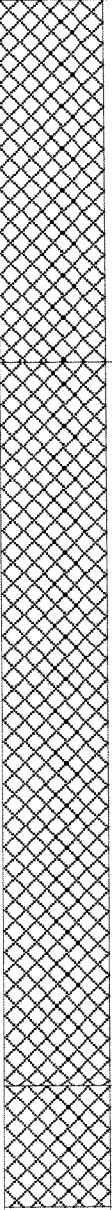
Strata Depth (mbgl)	Level (m AOD)	Legend	Stratum Description	Sample Depth (mbgl)	Groundwater Strike (mbgl)
1.20			Red brown black medium to fine angular gravel of ash and slag. Slightly sandy with occasional cobbles.(MADE GROUND)	0.60	
3.60			Grey brown angular cobbles and boulders of slag and ash(MADE GROUND)		
4.00			Brown fairly stiff very gravell clay with rare cobbles. Gravel is fine to medium(MADE GROUND)	3.80	
Trialpit Complete at 4.00 m					

Remarks:

Project Name Baseline Site Report	Project No. CO0520017C	Co-ords: 55344E - 24989N Level: -	Date 07/04/2004
Location: Teesside	Dimensions: 3.50m Depth 4.20m		Scale 1:25
Client: Corus Plc			Logged By GAD

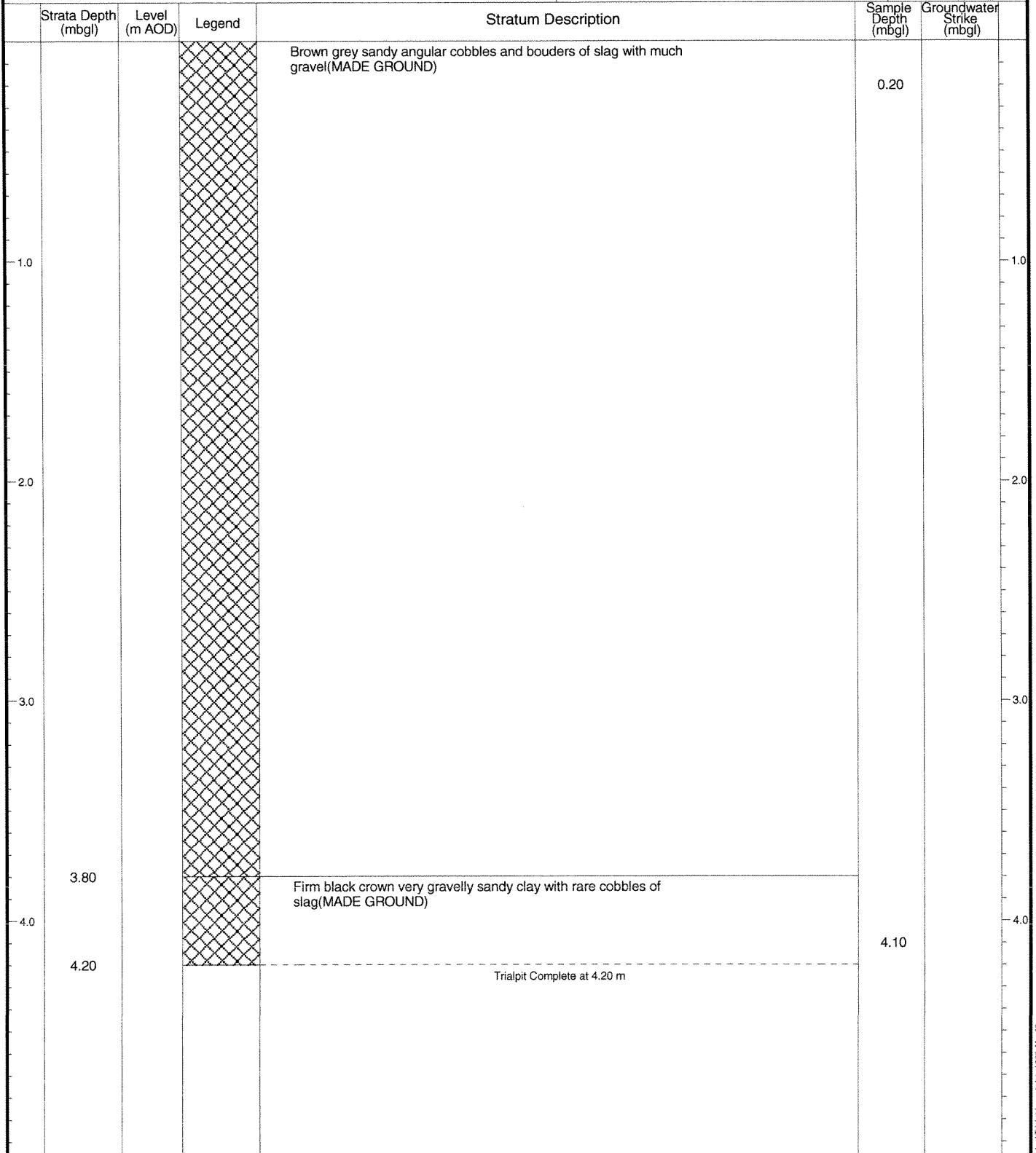

Remarks: Transfer tubs

Project Name
Baseline site investigation

Project No.
CO05200017

Co-ords: 55534E - 25581N
Level: -

Date
14/04/2004

Location: Teesside

Dimensions: 3.00m

Scale
1:25

Client: Corus Plc

Depth
4.00m

1.00m

Logged By
KAB

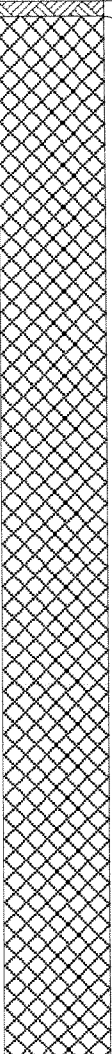
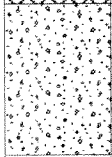
Strata Depth (mbgl)	Level (m AOD)	Legend	Stratum Description	Sample Depth (mbgl)	Groundwater Strike (mbgl)
0.05			<p>TOPSOIL: grass, rootlets and topsoil.</p> <p>MADEGROUND: slag cobbles and boulders in ash sand and slag dust.</p>	0.40	
3.50			Mixed SAND and GRAVEL [sand is coarse and brown]	3.80	
4.00			Trialpit Complete at 4.00 m		

Remarks:

Project Name
Baseline Site Report

Project No.
CO0520017C

Co-ords: 56125E - 25260N
Level: -

Date
07/04/2004

Location: Teesside

Dimensions: 3.50m

Scale
1:25

Client: Corus Plc

Depth
4.00m

1.00m

Logged By
GAD

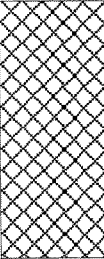
Strata Depth (mbgl)	Level (m AOD)	Legend	Stratum Description	Sample Depth (mbgl)	Groundwater Strike (mbgl)
			Black angular gravel and cobbles of ash and slag(MADE GROUND)	0.20	
0.85			Brown golden yellow fine to medium very slightly gravelly sand		
4.00			Trialpit Complete at 4.00 m	2.50	

Remarks:

Project Name
Baseline Site Report

Project No.
CO0520017C

Co-ords: 55417E - 25153N
Level: -

Date
08/04/2004

Location: Teesside

Dimensions: 3.50m

Scale
1:25

Client: Corus Plc

Depth
4.00m

1.00m

Logged By
GAD

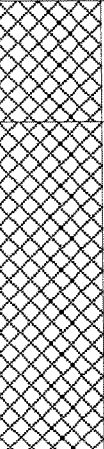
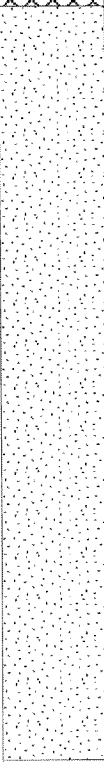
Strata Depth (mbgl)	Level (m AOD)	Legend	Stratum Description	Sample Depth (mbgl)	Groundwater Strike (mbgl)
0.40			Black grey angular and rounded cobbles and boulders of coal with much gravel(MADE GROUND)	0.20	
			Grey yellow angular coarse very sandy cobbles and bravel of slag(MADE GROUND)		
1.50			Yellow golden medium to coarse SAND		
4.00	4.00		Trialpit Complete at 4.00 m	3.50	

Remarks:



Enviros Consulting Ltd
 Sanderson House, Station Road
 Horsforth, Leeds
 LS18 5NT
 Tel: 0113 239 5600

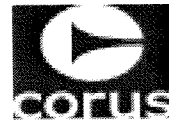

Trialpit No
15CT39
 Sheet 1 of 1

Project Name
 Baseline Site Report

Project No.
 CO0520017C

Co-ords: 55300E - 25100N
 Level: -

Date
 07/04/2004

Location: Teesside

Dimensions: 3.50m
 Depth 4.00m

Scale
 1:25

Client: Corus Plc

Logged By
 GAD

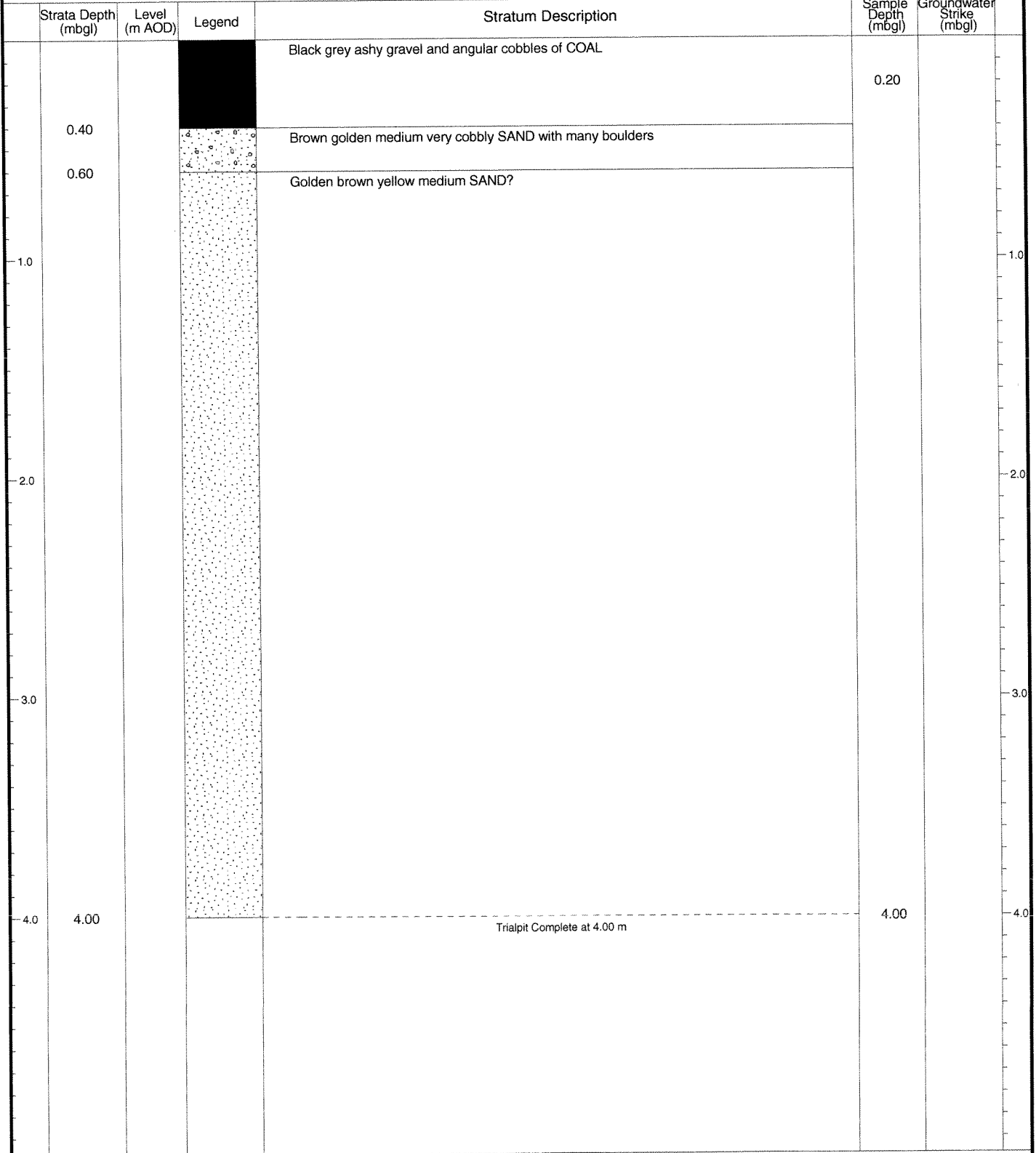

Remarks:

Project Name
Baseline Site Report

Project No.
CO0520017C

Co-ords: 56331E - 24802N
Level: -

Date
08/04/2004

Location: Teesside

Dimensions: 3.50m



Scale
1:25

Client: Corus Plc

Depth
2.50m

1.50m

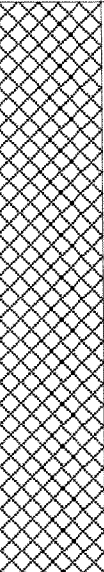
Logged By
GAD

Strata Depth (mbgl)	Level (m AOD)	Legend	Stratum Description	Sample Depth (mbgl)	Groundwater Strike (mbgl)
			Black brown sandy cobbles and boulders of slag with much gravel of ash. Gravel is fine to medium(MADE GROUND)	0.30	
1.90			Golden yellow moist medium to coarse SAND	2.30	
2.50			Trialpit Complete at 2.50 m		

Remarks:



Enviros Consulting Ltd
 Sanderson House, Station Road
 Horsforth, Leeds
 LS18 5NT
 Tel: 0113 239 5600



Trialpit No
15CT43
 Sheet 1 of 1

Project Name
 Baseline Site Report

Project No.
 CO0520017C

Co-ords: 56038E - 24755N
 Level: -

Date
 08/04/2004

Location: Teesside

Dimensions: 3.50m

Scale
 1:25

Client: Corus Plc

Depth
 3.90m

1.00m

Logged By
 GAD

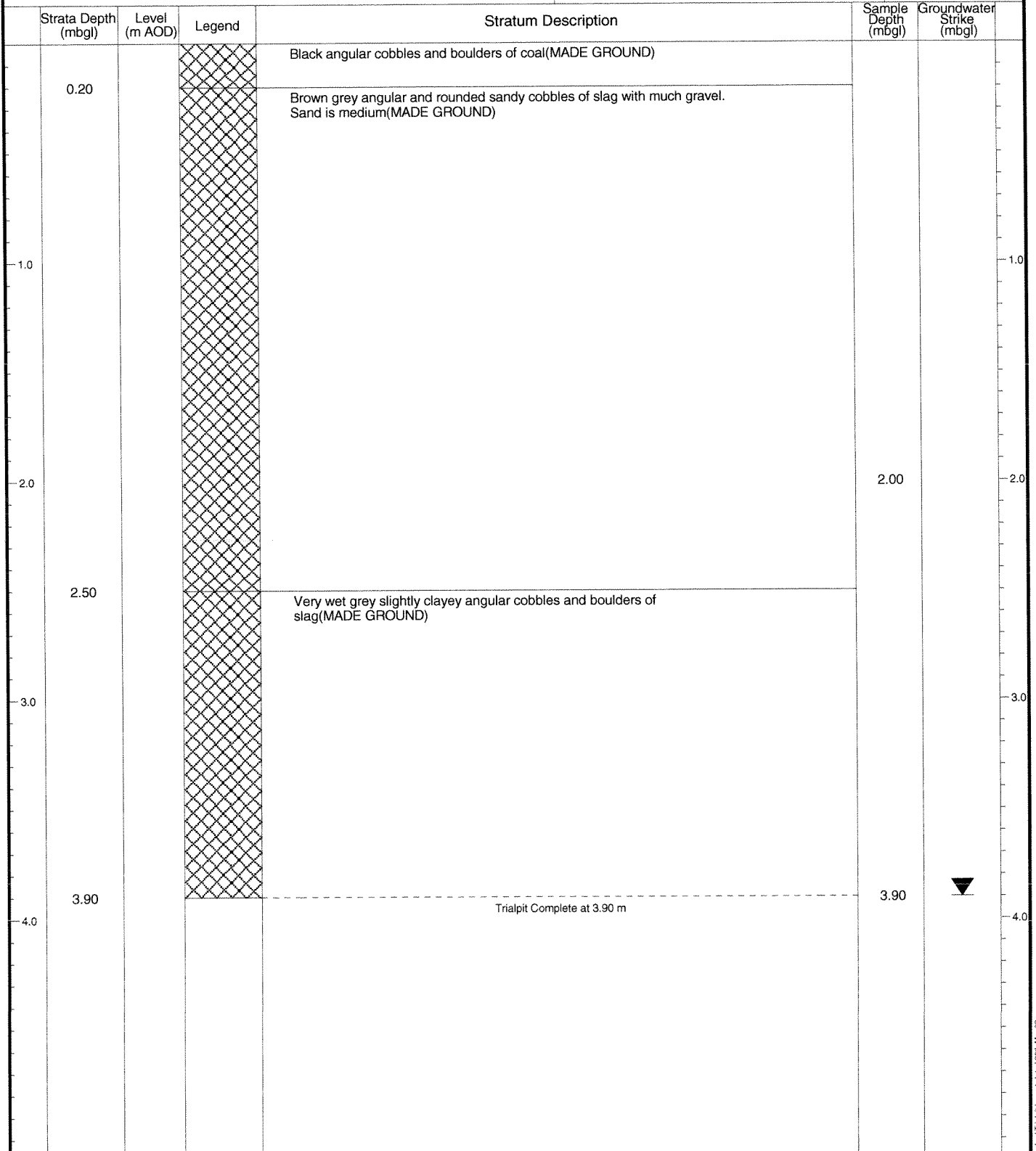

Remarks: Very strong oily odour at 2.5-4.0m bgl

Project Name Baseline Site Report	Project No. CO0520017C	Co-ords: 55608E - 24890N Level: -	Date 07/04/2004
--------------------------------------	---------------------------	--------------------------------------	--------------------

Location: Teesside	Dimensions: 4.00m	Scale 1:25
--------------------	-------------------	---------------

Client: Corus Plc	Depth 4.20m	Logged By GAD
-------------------	-------------	------------------

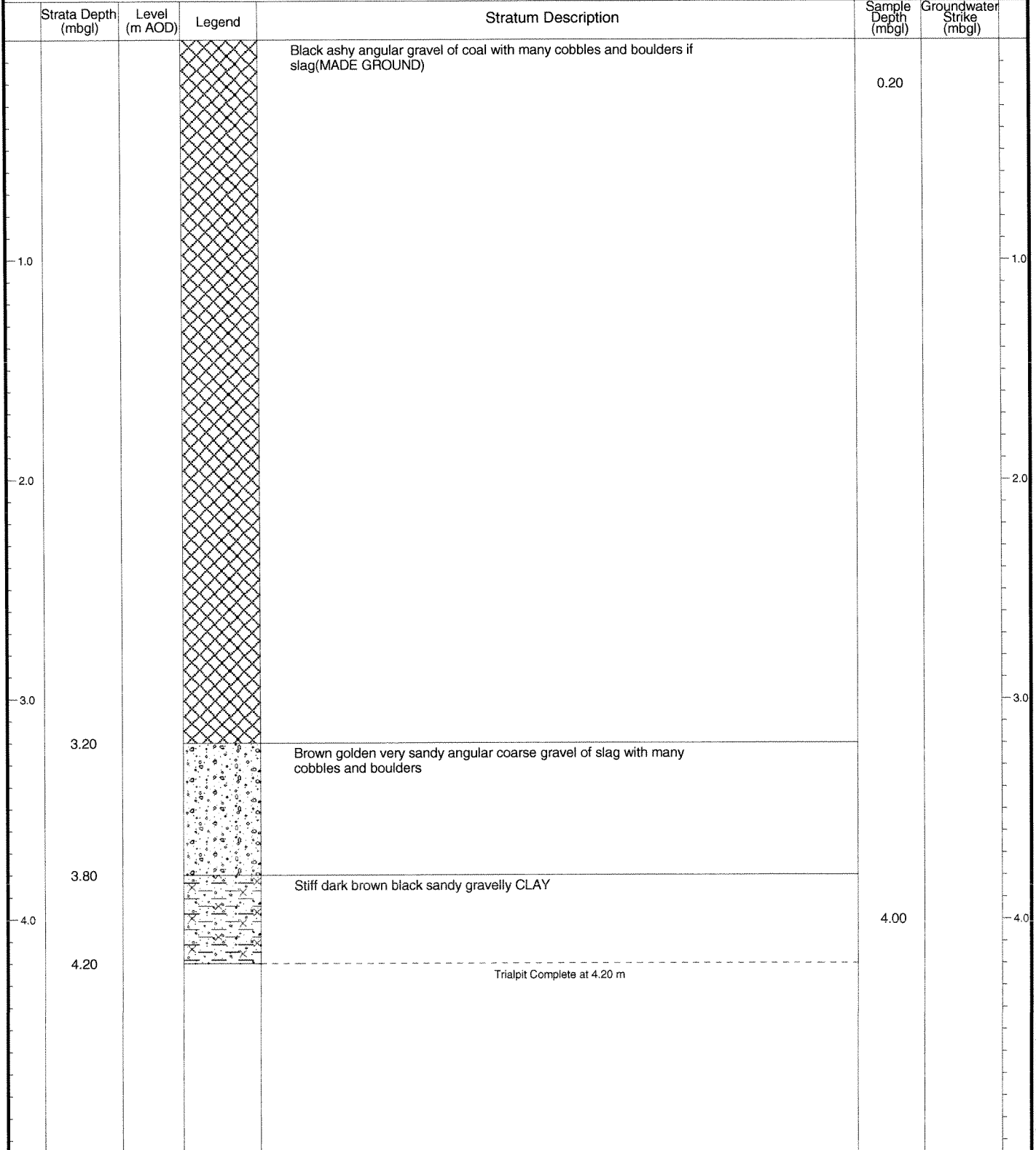

Remarks: Transfer tubs

Project Name Baseline Site Report	Project No. CO0520017B	Co-ords: 55900E - 25600N Level: -	Date 13/04/2004
--------------------------------------	---------------------------	--------------------------------------	--------------------

Location: Teesside	Dimensions: 4.00m	Scale 1:25
--------------------	-------------------	---------------

Client: Corus Plc	Depth 1.30m	1.50m	Logged By GAD
-------------------	-------------	-------	------------------

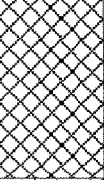
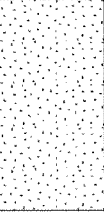
Strata Depth (mbgl)	Level (m AOD)	Legend	Stratum Description	Sample Depth (mbgl)	Groundwater Strike (mbgl)
0.60			Brown gray black cobbles and angular and rounded boulders of slag and ash with some gravel.(MADE GROUND)	0.20	
1.30			Golden brown medium to coarse SAND.	1.30	
			----- Trialpit Complete at 1.30 m		

Remarks:

Project Name
 Baseline Site Investigation

Project No.
 CO0520017E

Co-ords: 55867E - 25385N
 Level: -

Date
 13/04/2004

Location: Teesside

Dimensions: 3.00m

Scale
 1:25

Client: Corus Plc

Depth
 1.70m

1.00m

Logged By
 KAB

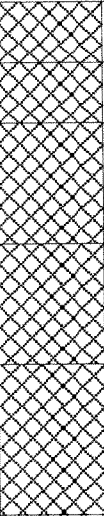
Strata Depth (mbgl)	Level (m AOD)	Legend	Stratum Description	Sample Depth (mbgl)	Groundwater Strike (mbgl)
0.20			MADE GROUND. Loose gravel and cobbles of coal and in a coal and ore dust matrix		
0.40			MADE GROUND. Bedded ore (compacted)		
0.80			MADE GROUND. Loose coal and ore dust		
1.20			MADE GROUND. Cobbles and gravels of slag	0.80	
1.70			MADE GROUND. Loose yellow sand	1.40	
			Trialpit Complete at 1.70 m		

Remarks:

Project Name Baseline Site Report	Project No. CO0520017B	Co-ords: 55872E - 25391N Level: -	Date 13/04/2004
--------------------------------------	---------------------------	--------------------------------------	--------------------

Location: Teesside	Dimensions: 4.00m	Scale 1:25
--------------------	-------------------	---------------

Client: Corus Plc	Depth 1.70m	Logged By GAD
-------------------	-------------	------------------

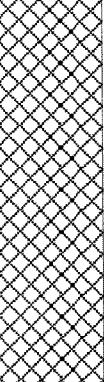
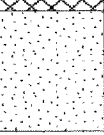
Strata Depth (mbgl)	Level (m AOD)	Legend	Stratum Description	Sample Depth (mbgl)	Groundwater Strike (mbgl)
			Grey black brown angular sandy gravel and cobbles of slag and ash.(MADE GROUND)	0.30	
1.30			Golden brown medium to coarse SAND.(NATURAL)	1.50	
1.70			Trialpit Complete at 1.70 m		

Remarks:



Enviros Consulting Ltd
 Sanderson House, Station Road
 Horsforth, Leeds
 LS18 5NT
 Tel: 0113 239 5600



Trialpit No
15DT25
 Sheet 1 of 1

Project Name Baseline Site Investigation	Project No. CO0520017E	Co-ords: 56116E - 25363N Level: -	Date 13/04/2004
Location: Teesside	Dimensions: 3.00m Depth 0.50m		Scale 1:25
Client: Corus Plc			Logged By KAB

Strata Depth (mbgl)	Level (m AOD)	Legend	Stratum Description	Sample Depth (mbgl)	Groundwater Strike (mbgl)
			MADE GROUND. Black coal ash		
0.40			MADE GROUND. Slag, cobbles and loose yellow sand	0.60	
0.70			Loose yellow SAND		
1.20			Trialpit Complete at 0.50 m	1.40	

Remarks:

Project Name
 Baseline Site Investigation

Project No.
 CO0520017E

Co-ords: 56229E - 25328N
 Level: -

Date
 13/04/2004

Location: Teesside

Dimensions: 3.00m

Scale
 1:25

Client: Corus Plc

Depth
 4.00m

1.00m

Logged By
 KAB

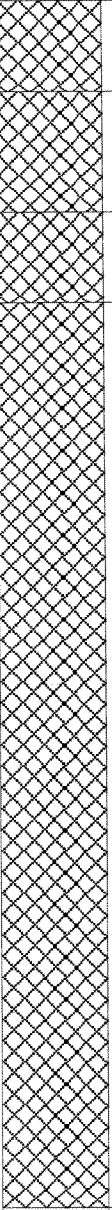
Strata Depth (mbgl)	Level (m AOD)	Legend	Stratum Description	Sample Depth (mbgl)	Groundwater Strike (mbgl)
0.30			MADE GROUND. Loose coal fragments in coal dust, with some ore and slag gravel	0.80	1.0
0.70	MADE GROUND. Dense, compacted gravels of ore in a very stiff compacted ore dust/mud matrix, with occasional bricks				
1.00	MADE GROUND. Bedded firm brown slightly clayey ore dust (compacted)				
1.00	MADE GROUND. Gravel and cobbles of slag in a slag dust matrix				
4.00	4.00		Trialpit Complete at 4.00 m		

Remarks:

Project Name
 Baseline Site Report

Project No.
 CO0520017C

Co-ords: 55852E - 25251N
 Level: -

Date
 08/04/2004

Location: Teesside

Dimensions: 4.00m

Scale
 1:25

Client: Corus Plc

Depth
 4.00m

1.50m

Logged By
 GAD

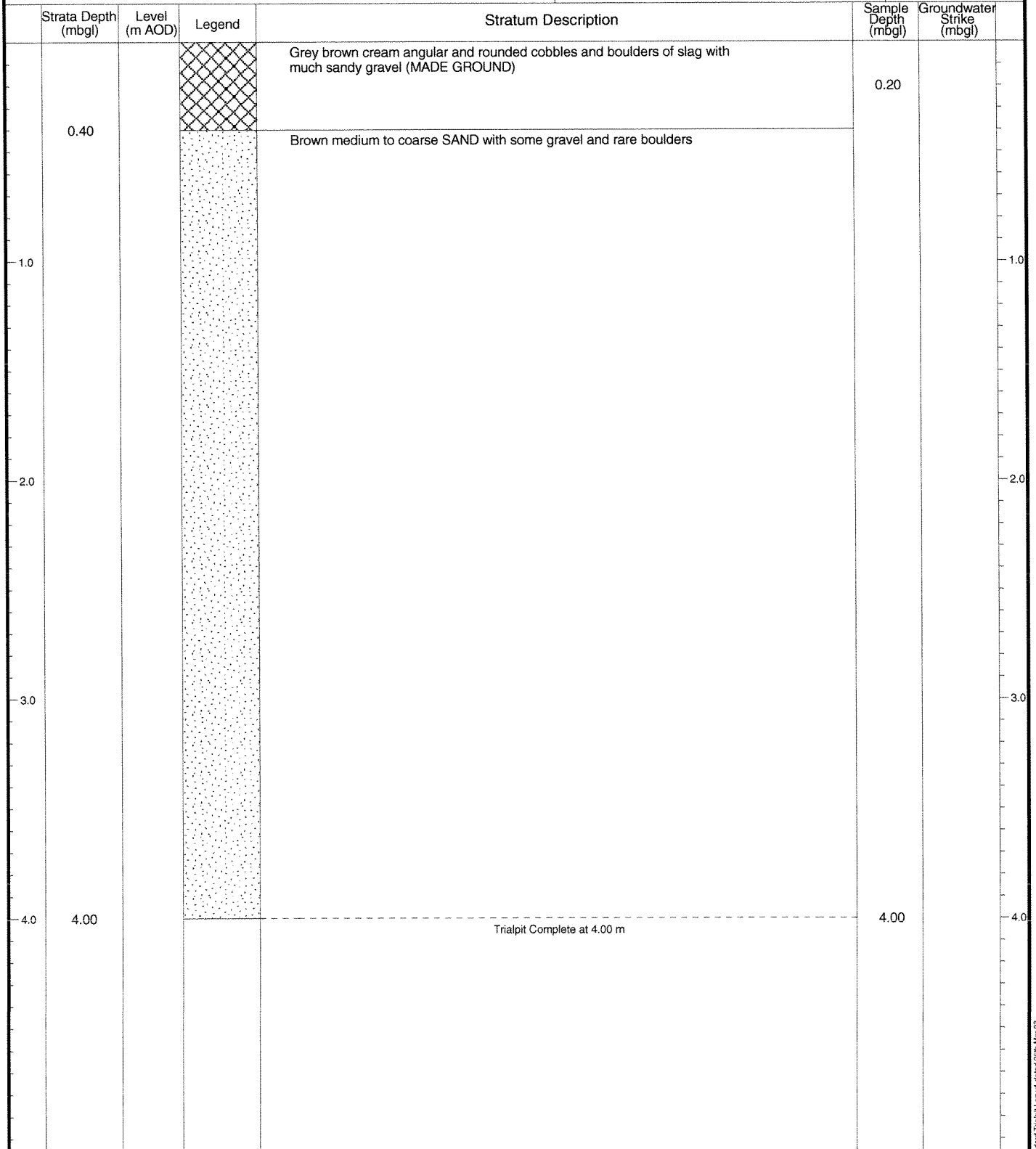

Remarks:

Project Name Baseline Site Report	Project No. CO0520017B	Co-ords: 56543E - 25211N Level: -	Date 13/04/2004
--------------------------------------	---------------------------	--------------------------------------	--------------------

Location: Teesside	Dimensions: 3.50m	Scale 1:25
--------------------	-------------------	---------------

Client: Corus Plc	Depth 4.20m	1.50m	Logged By GAD
-------------------	-------------	-------	------------------

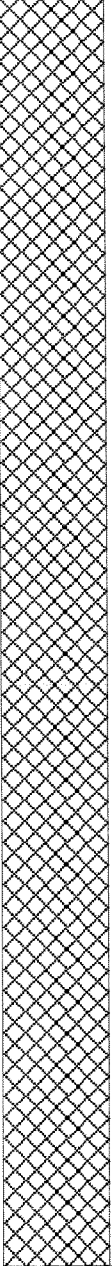
Strata Depth (mbgl)	Level (m AOD)	Legend	Stratum Description	Sample Depth (mbgl)	Groundwater Strike (mbgl)
			Brown orange black and grey angular cobbles and gravel of brick ash and slag with rare boulders.(MADE GROUND)	0.40	
4.20			Trialpit Complete at 4.20 m	3.90	

Remarks:

Project Name
Baseline site investigation

Project No.
CO05200017

Co-ords: 56015E - 25125N
Level: -

Date
15/04/2004

Location: Teesside

Dimensions: 3.00m

Scale
1:25

Client: Corus Plc

Depth
3.50m

1.00m

Logged By
KaB

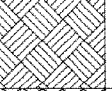
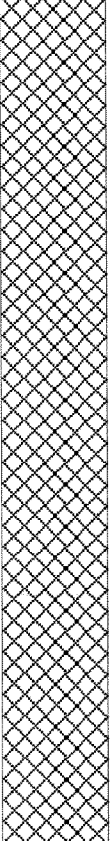
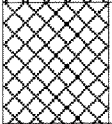
Strata Depth (mbgl)	Level (m AOD)	Legend	Stratum Description	Sample Depth (mbgl)	Groundwater Strike (mbgl)
0.30			TOPSOIL: grass, rootlets and topsoil.		
			MADEGROUND: slag cobbles and boulders in a slag sand and gravel matrix.	0.70	
3.10			MADE GROUND: gravel cobbles and occasional boulders of slag in a slightly damp brown clay	3.20	
3.50			Trialpit Complete at 3.50 m		

Remarks:

Project Name
Baseline Site Investigation

Project No.
CO0520017E

Co-ords: 56125E - 25260N
Level: -

Date
13/04/2004

Location: Teesside

Dimensions: 3.00m

Scale
1:25

Client: Corus Plc

Depth
0.90m

1.00m

Logged By
KAB

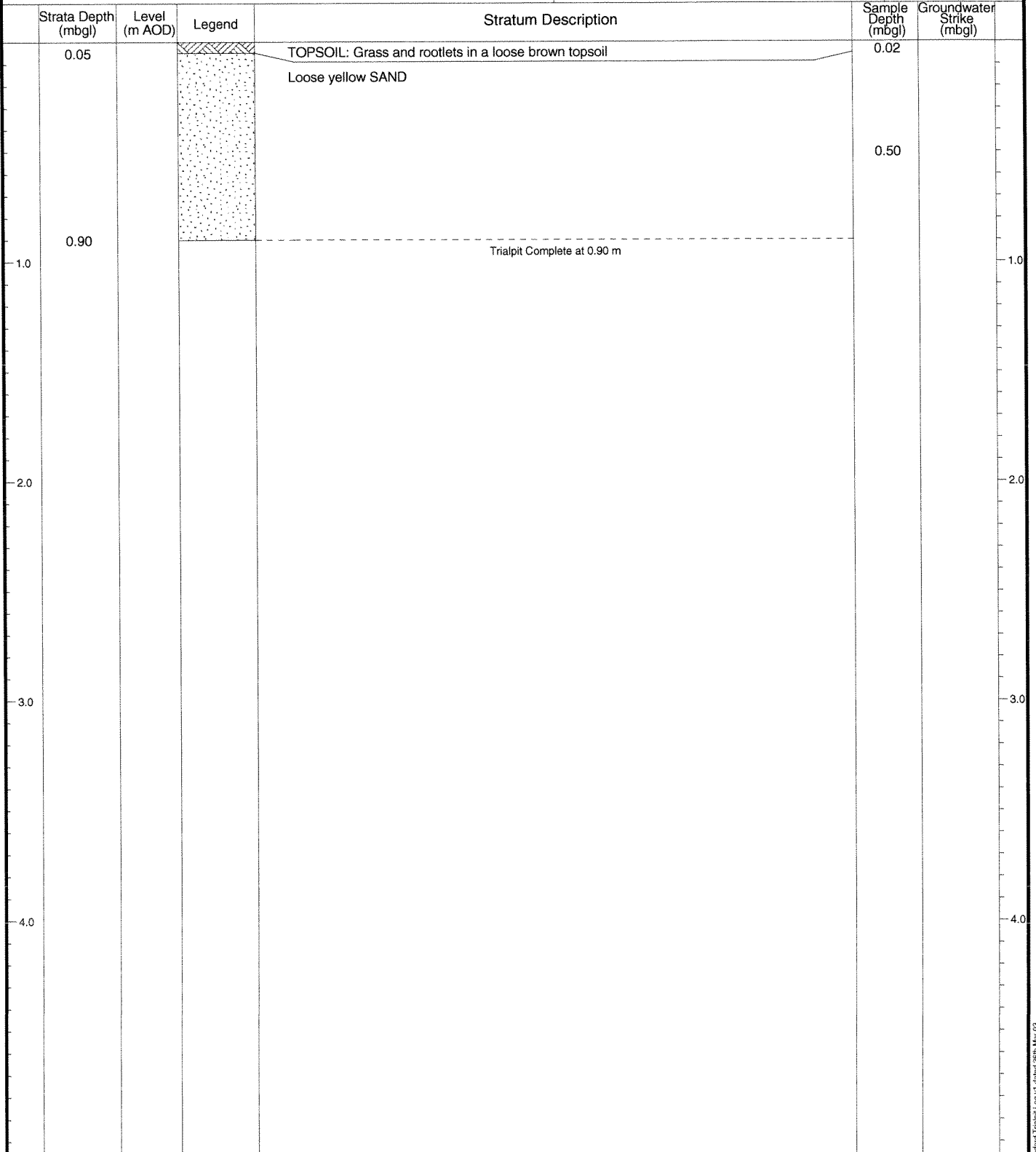

Remarks:



Enviros Consulting Ltd
 Sanderson House, Station Road
 Horsforth, Leeds
 LS18 5NT
 Tel: 0113 239 5600



Trialpit No
15ET35
 Sheet 1 of 1

Project Name Baseline Site Report	Project No. CO0520017B	Co-ords: 56200E - 25200N Level: -	Date 13/04/2004
Location: Teesside	Dimensions: 3.50m Depth 4.10m		Scale 1:25
Client: Corus Plc			Logged By GAD

Strata Depth (mbgl)	Level (m AOD)	Legend	Stratum Description	Sample Depth (mbgl)	Groundwater Strike (mbgl)
			Grey brown black angular and rounded very sandy cobbles and gravel of slag.(MADE GROUND)	0.30	
1.0					
2.0					
3.0					
4.0					
4.10			Trialpit Complete at 4.10 m	4.10	

Remarks:



Enviros Consulting Ltd
 Sanderson House, Station Road
 Horsforth, Leeds
 LS18 5NT
 Tel: 0113 239 5600

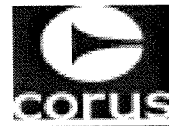

Trialpit No
15ET36
 Sheet 1 of 1

Project Name Baseline Site Report	Project No. CO0520017B	Co-ords: 56469E - 25176N Level: -	Date 13/04/2004
Location: Teesside	Dimensions: 4.00m Depth 4.00m		Scale 1:25
Client: Corus Plc	1.50m		Logged By GAD

Strata Depth (mbgl)	Level (m AOD)	Legend	Stratum Description	Sample Depth (mbgl)	Groundwater Strike (mbgl)
			Brown grey and white ashy sandy angular gravel and cobbles of slag.(MADE GROUND)	0.20	
1.0					1.0
2.0					2.0
3.0					3.0
3.60			Brown grey fairly stiff very cravelly sandy CLAY.(NATURAL)	3.80	
4.0	4.00				4.0
			Trialpit Complete at 4.00 m		

Remarks:



Enviros Consulting Ltd
 Sanderson House, Station Road
 Horsforth, Leeds
 LS18 5NT
 Tel: 0113 239 5600

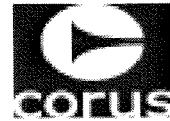

Trialpit No
15ET37
 Sheet 1 of 1

Project Name
 Baseline Site Report

Project No.
 CO0520017B

Co-ords: 56322E - 25095N
 Level: -

Date
 13/04/2004

Location: Teesside

Dimensions: 3.50m
 Depth 4.30m
 1.50m

Scale
 1:25

Client: Corus Plc

Logged By
 GAD

Strata Depth (mbgl)	Level (m AOD)	Legend	Stratum Description	Sample Depth (mbgl)	Groundwater Strike (mbgl)
0.30			Black angular loosefine to medium gravel of ash.(MADE GROUND)	0.20	
			Grey brown orangw angular gravel and cobbles of ash and slag.(MADE GROUND)		
4.30			Trialpit Complete at 4.30 m	4.20	

Remarks:



Enviros Consulting Ltd
 Sanderson House, Station Road
 Horsforth, Leeds
 LS18 5NT
 Tel: 0113 239 5600



Trialpit No
15FT12
 Sheet 1 of 1

Project Name Baseline Site Investigation	Project No. CO0520017E	Co-ords: 55114E - 25579N Level: -	Date 07/04/2004
---	---------------------------	--------------------------------------	--------------------

Location: Teesside	Dimensions: 3.00m	Scale 1:25
Client: Corus Plc	Depth 4.20m	Logged By KAB

Strata Depth (mbgl)	Level (m AOD)	Legend	Stratum Description	Sample Depth (mbgl)	Groundwater Strike (mbgl)
0.20			MADE GROUND. Slag and ore cobbles in a loose brown sand matrix		
			MADE GROUND, Slag cobbles and boulders with occasional bricks in a loose brown sand matrix		
1.0				1.00	
2.0					
3.0					
4.0				4.00	
4.20					
Trialpit Complete at 4.20 m					

Remarks: Hole terminated at 3m due to hard ground

Project Name Baseline Site Investigation	Project No. CO0520017E	Co-ords: 55254E - 25544N Level: -	Date 07/04/2004
Location: Teesside	Dimensions: 3.00m Depth 4.00m		Scale 1:25
Client: Corus Plc			Logged By KAB

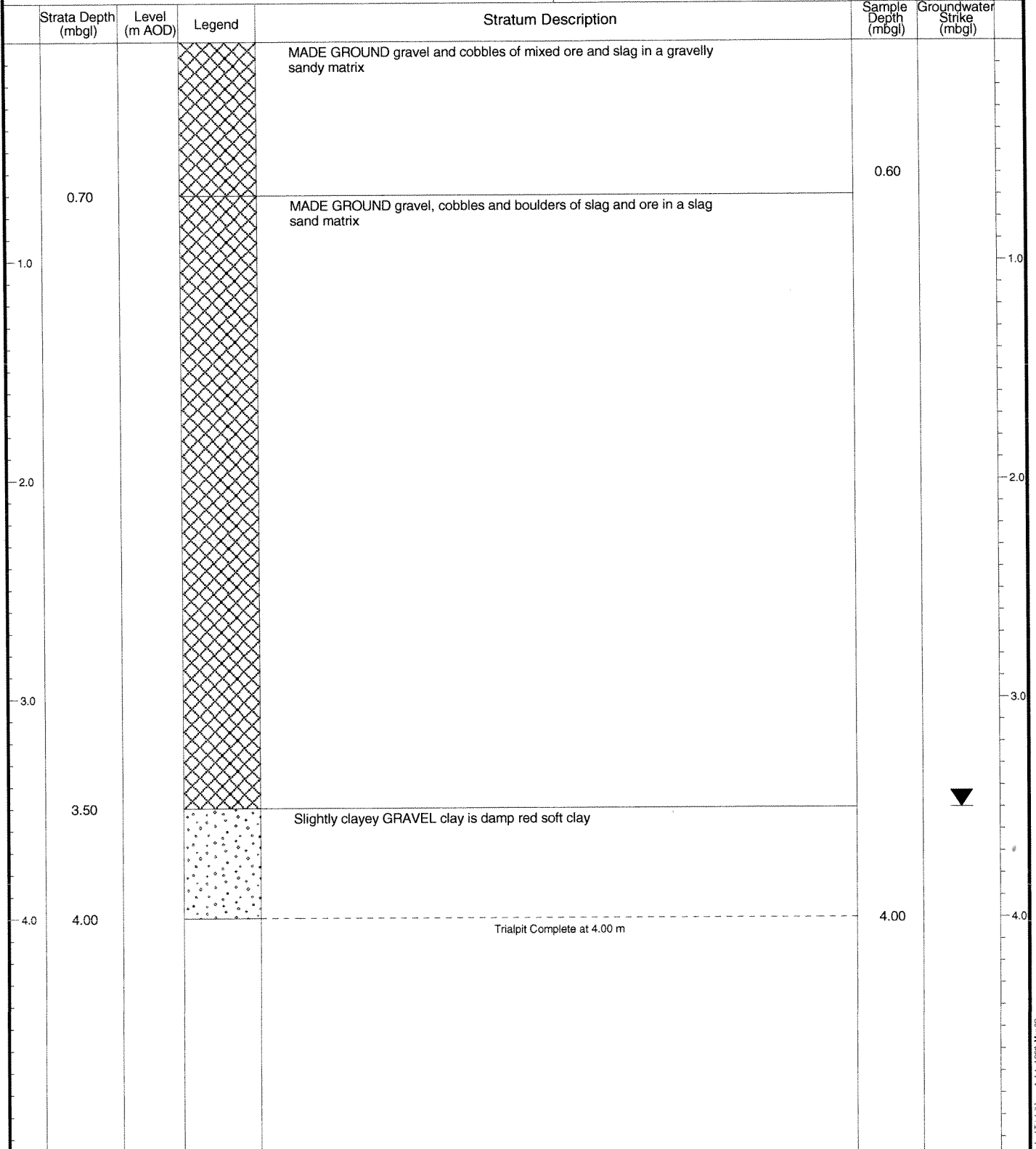

Remarks: Groundwater strike - 3.5m



Enviros Consulting Ltd
 Sanderson House, Station Road
 Horsforth, Leeds
 LS18 5NT
 Tel: 0113 239 5600



Trialpit No
15FT19
 Sheet 1 of 1

Project Name: Baseline Site Investigation
 Project No.: CO0520017E
 Co-ords: 55105E - 24515N
 Level: -
 Date: 07/04/2004

Location: Teesside
 Dimensions: 3.00m
 Scale: 1:25

Client: Corus Plc
 Depth: 4.00m
 Logged By: KAB

Strata Depth (mbgl)	Level (m AOD)	Legend	Stratum Description	Sample Depth (mbgl)	Groundwater Strike (mbgl)
0.20			MADE GROUND. Ore fines and cobbles	0.70	
0.30			MADE GROUND. Coal dust compacted		
			MADE GROUND: Sinter in a fine ore matrix		
0.50			MADE GROUND. Slag cobbles/boulders with ore and occasional sinter in a slag gravel and sand matrix		
1.90			MADE GROUND. Slag cobble and boulders occasional furnace bricks		
3.40			MADE GROUND. Slag boulders and bricks in a brown slag sand		
4.00			Trialpit Complete at 4.00 m	3.90	

Remarks:



Enviros Consulting Ltd
 Sanderson House, Station Road
 Horsforth, Leeds
 LS18 5NT
 Tel: 0113 239 5600



Trialpit No
15FT20
 Sheet 1 of 1

Project Name: Baseline Site Report
 Project No.: CO0520017C
 Co-ords: 55223E - 25381N
 Level: -
 Date: 08/04/2004

Location: Teesside
 Dimensions: 3.50m
 Scale: 1:25

Client: Corus Plc
 Depth: 3.80m
 Logged By: GAD

Strata Depth (mbgl)	Level (m AOD)	Legend	Stratum Description	Sample Depth (mbgl)	Groundwater Strike (mbgl)
			Grey black rounded angular cobbles and boulders of slag with rare gravel(MADE GROUND)	0.40	
0.90			Cream grey block of concrete(MADE GROUND)		
1.20			Grey brown black angular rounded cobbles and boulders of slag with much gravel(MADE GROUND)		
3.80			Trialpit Complete at 3.80 m	3.80	

Remarks:

Project Name Baseline Site Investigation	Project No. CO0520017E	Co-ords: 55265E - 25455N Level: -	Date 08/04/2004
Location: Teesside	Dimensions: 3.00m		Scale 1:25
Client: Corus Plc	Depth 4.10m		Logged By KAB

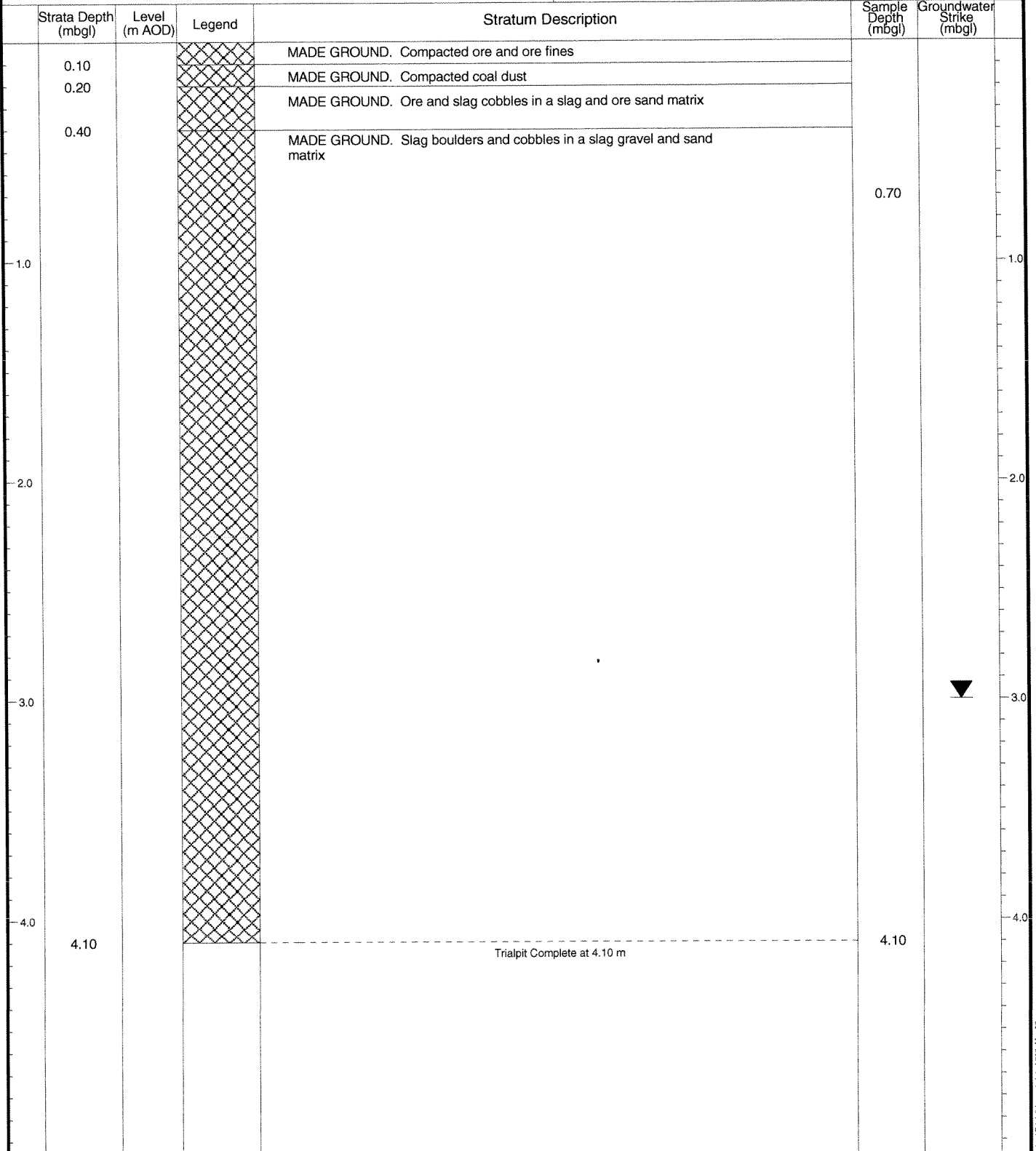

Remarks: Groundwater strike - 3m water carried a reddy/clayey colour

Project Name
Baseline Site Investigation

Project No.
CO0520017E

Co-ords: 55337E - 25482N
Level: -

Date
07/04/2004

Location: Teesside

Dimensions: 3.00m

Scale
1:25

Client: Corus Plc

Depth
4.00m

1.00m

Logged By
KAB

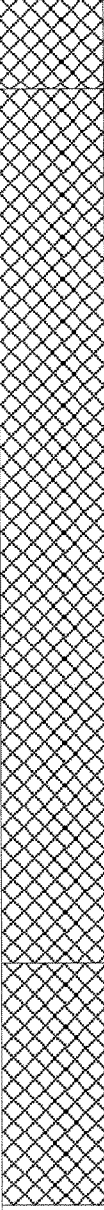
Strata Depth (mbgl)	Level (m AOD)	Legend	Stratum Description	Sample Depth (mbgl)	Groundwater Strike (mbgl)
0.30			MADE GROUND. Compressed dust of ore coal/coke dust, lime etc with cobbles of ore		
			MADE GROUND. Cobbles and boulders of slag in a sandy gravelly slag matrix	1.00	1.0
3.20			MADE GROUND. Gravels and cobbles of slag and ores occasional boulders		
4.00			----- Trialpit Complete at 4.00 m	4.00	4.0

Remarks:

Project Name
Baseline Site Investigation

Project No.
CO0520017E

Co-ords: 55577E - 25397N
Level: -

Date
07/04/2004

Location: Teesside

Dimensions: 3.00m



Scale
1:25

Client: Corus Plc

Depth
3.50m

1.00m

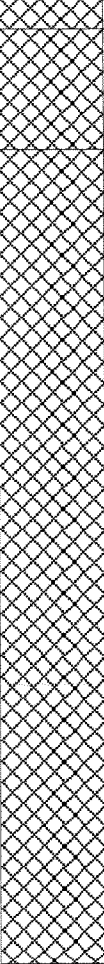
Logged By
KAB

Strata Depth (mbgl)	Level (m AOD)	Legend	Stratum Description	Sample Depth (mbgl)	Groundwater Strike (mbgl)
0.10			MADE GROUND. Coal and coal dust		
			MADE GROUND. Ore fines (sand and gravel)		
0.50			MADE GROUND. Gravel cobbles and boulders of slag in a sand and gravel slag matrix		
1.0				1.00	
2.0					
3.0					
3.20			Soft grey very sandy cohesive CLAY. Sand is fine and yellow		
3.50			Trialpit Complete at 3.50 m	3.40	
4.0					

Remarks: Groundwater strike - 2.9m

Project Name Baseline Site Investigation	Project No. CO0520017E	Co-ords: 55576E - 25344N Level: -	Date 08/04/2004
Location: Teesside	Dimensions: 3.00m Depth 4.00m		Scale 1:25
Client: Corus Plc			Logged By KAB

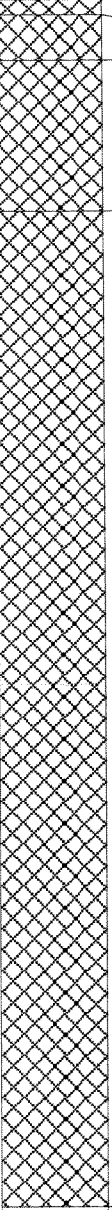
Strata Depth (mbgl)	Level (m AOD)	Legend	Stratum Description	Sample Depth (mbgl)	Groundwater Strike (mbgl)
0.05			MADE GROUND. Red ore dust	0.50	
0.20			MADE GROUND. Coal dust		
			MADE GROUND. Red ore dust and slag gravel		
0.70			MADE GROUND. Slag boulders and cobbles in a sand and gravel slag matrix		
4.00	4.00		Trialpit Complete at 4.00 m	3.50	

Remarks:



Enviros Consulting Ltd
 Sanderson House, Station Road
 Horsforth, Leeds
 LS18 5NT
 Tel: 0113 239 5600



Trialpit No
15FT31
 Sheet 1 of 1

Project Name
 Baseline Site Report

Project No.
 CO0520017C

Co-ords: -
 Level: -

Date
 08/04/2004

Location: Teesside

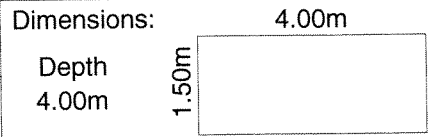

Scale
 1:25
 Logged By
 GAD

Client: Corus Plc

Strata Depth (mbgl)	Level (m AOD)	Legend	Stratum Description	Sample Depth (mbgl)	Groundwater Strike (mbgl)
0.60			Grey black angular cobbles and boulders of slag with much gravel(MADE GROUND)	0.20	
1.0			Grey cream angular and rounded sandy gravel of slag with rare cobbles and boulders(MADE GROUND)		
2.0					
3.0					
4.0	4.00		Trialpit Complete at 4.00 m	4.00	

Remarks: Water seeping in at 4.0m bgl



Enviros Consulting Ltd
 Sanderson House, Station Road
 Horsforth, Leeds
 LS18 5NT
 Tel: 0113 239 5600



Trialpit No
15FT33
 Sheet 1 of 1

Project Name
 Baseline Site Investigation

Project No.
 CO0520017E

Co-ords: 55490E - 25280N
 Level: -

Date
 08/04/2004

Location: Teesside

Dimensions: 3.00m

Scale
 1:25

Client: Corus Plc

Depth
 4.00m

1.00m

Logged By
 KAB

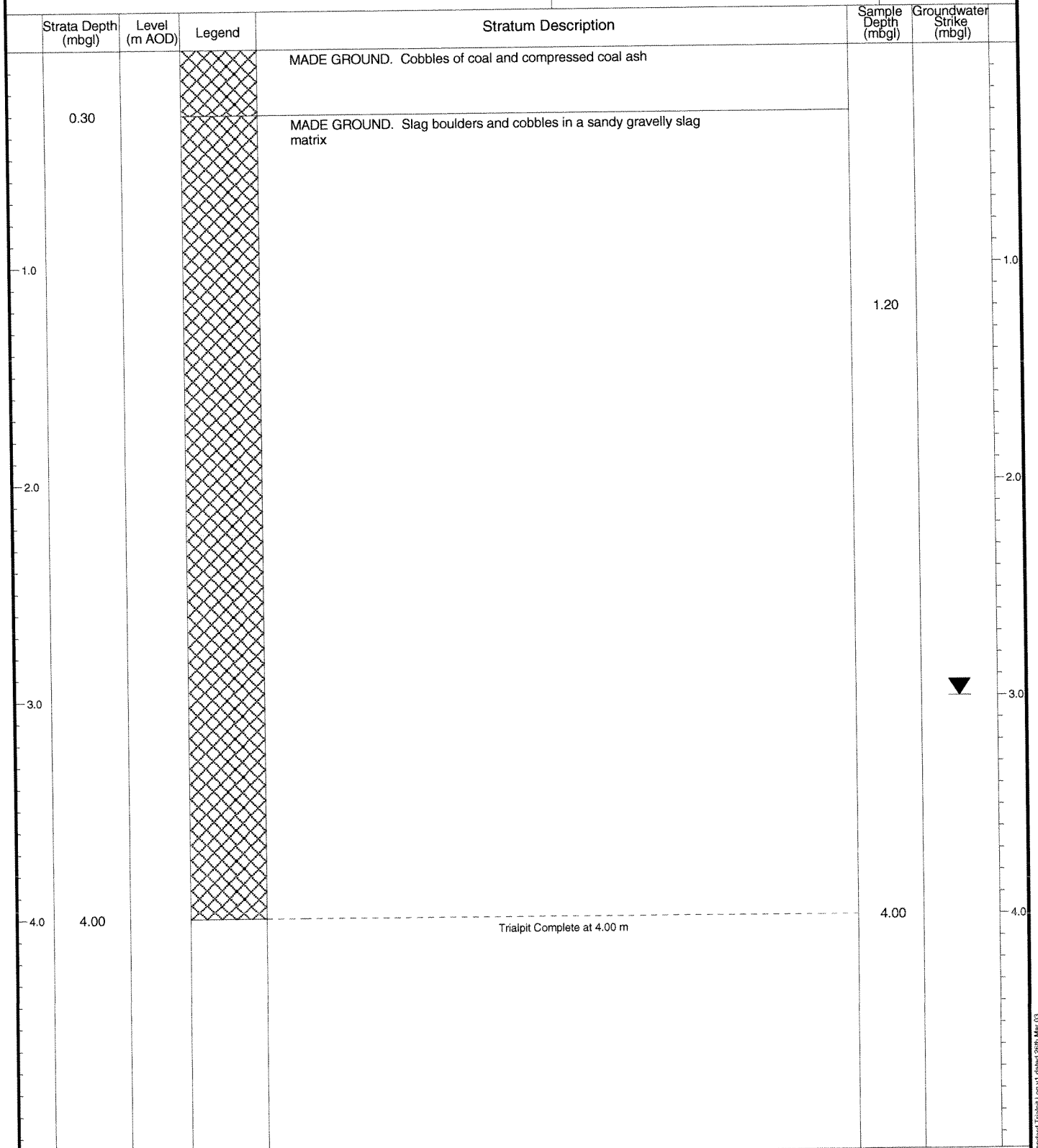

Remarks: Groundwater strike - 3m



Enviros Consulting Ltd
 Sanderson House, Station Road
 Horsforth, Leeds
 LS18 5NT
 Tel: 0113 239 5600

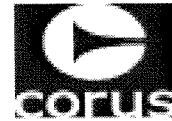

Trialpit No
16AT1
 Sheet 1 of 1

Project Name Baseline site investigation	Project No. CO05200017	Co-ords: 55774E - 25875N Level: -	Date 20/04/2004
Location: Teesside	Dimensions: 3.50m Depth 4.00m		Scale 1:25
Client: Corus Plc			Logged By GAD

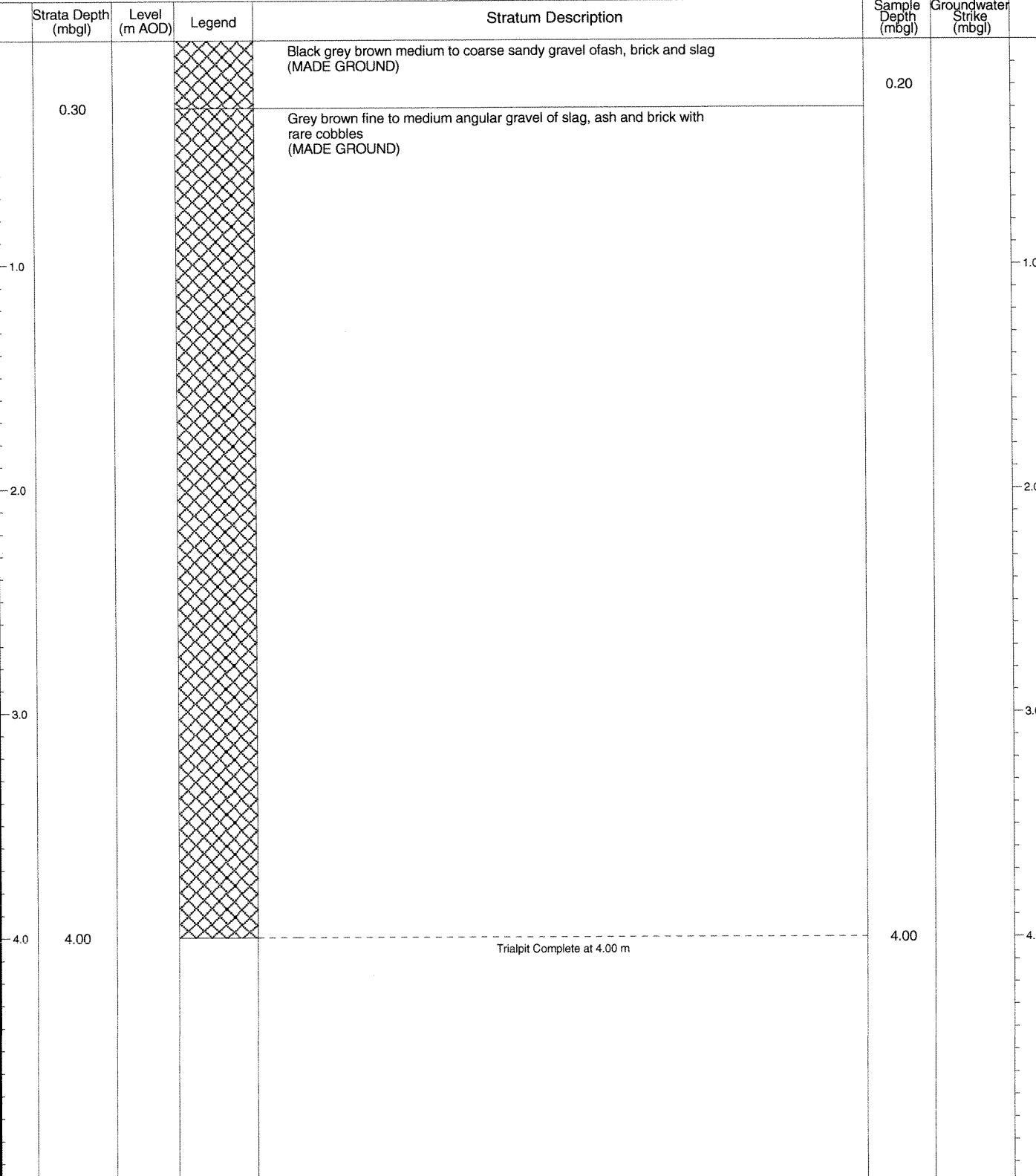

Remarks:

Project Name
 Baseline site investigation

Project No.
 CO05200017

Co-ords: 55840E - 25855N
 Level: -

Date
 20/04/2004

Location: Teesside

Dimensions: 3.50m

Scale
 1:25

Client: Corus Plc

Depth
 4.00m

1.50m

Logged By
 GAD

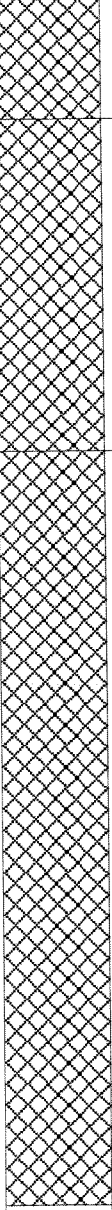
Strata Depth (mbgl)	Level (m AOD)	Legend	Stratum Description	Sample Depth (mbgl)	Groundwater Strike (mbgl)
0.40			Grey white brown angular sandy medium to coarse gravel of sand and brick with rare cobbles. Sand is medium to coarse (MADE GROUND)	0.20	
			Brown grey cream angular sandy cobbles of slag and furnace bricks (MADE GROUND)		
1.50			Grey white brown angular cobbles and boulders of slag with much gravel of ash and brick. Gravel os medium to coarse (MADE GROUND)		
4.00	4.00		Trialpit Complete at 4.00 m	3.90	

Remarks:



Enviros Consulting Ltd
 Sanderson House, Station Road
 Horsforth, Leeds
 LS18 5NT
 Tel: 0113 239 5600

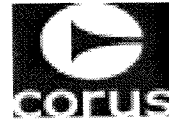

Trialpit No
16AT3
 Sheet 1 of 1

Project Name
 Baseline site investigation

Project No.
 CO05200017

Co-ords: 55750E - 25814N
 Level: -

Date
 20/04/2004

Location: Teesside

Dimensions: 3.50m

Scale
 1:25

Depth
 4.00m

1.50m



Logged By
 GAD

Client: Corus Plc

Strata Depth (mbgl)	Level (m AOD)	Legend	Stratum Description	Sample Depth (mbgl)	Groundwater Strike (mbgl)
0.00			Grey white black medium to coarse angular gravel of sla, ash and brick with rare cobbles (MADE GROUND)	0.40	
1.20			Grey white angular cobbles and boulders of slag with much gravel of slag. Gravel is medium to coarse (MADE GROUND)		
4.00			Trialpit Complete at 4.00 m	4.00	

Remarks:



Enviros Consulting Ltd
 Sanderson House, Station Road
 Horsforth, Leeds
 LS18 5NT
 Tel: 0113 239 5600

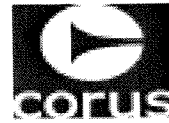

Trialpit No
16AT4
 Sheet 1 of 1

Project Name
 Baseline site investigation

Project No.
 CO05200017

Co-ords: 55736E - 25738N
 Level: -

Date
 20/04/2004

Location: Teesside

Dimensions: 3.50m

Scale
 1:25

Depth
 4.00m

1.50m

Logged By
 GAD

Client: Corus Plc

Strata Depth (mbgl)	Level (m AOD)	Legend	Stratum Description	Sample Depth (mbgl)	Groundwater Strike (mbgl)
0.40			Brown grey angular medium to coarse loose very slightly clayey gravel of slag and brick (MADE GROUND)	0.20	
			Grey white brown angular cobbles and boulders of slag with much brick (MADE GROUND)		
4.00			Trialpit Complete at 4.00 m	3.90	

Remarks:

Project Name
 Baseline Site Investigation
 Location: Teesside

Project No.
 CO0520017F

Co-ords: -
 Level: -

Date
 30/12/1899

Dimensions: 3.00m

Scale
 1:25

Depth
 4.00m

1.00m



Logged By
 LaQ

Client: Corus Plc

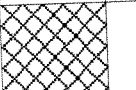
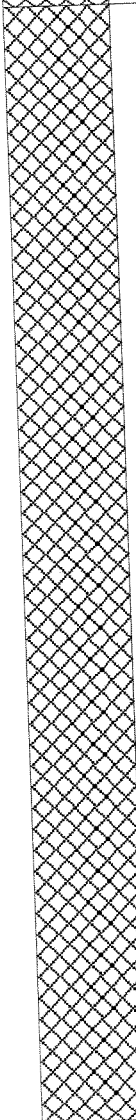
Strata Depth (mbgl)	Level (m AOD)	Legend	Stratum Description	Sample Depth (mbgl)	Groundwater Strike (mbgl)
0.30			MADE GROUND: Loose gravel to cobble sized fragments of ore and slag in a dark brown sandy ore and slag matrix		
			MADE GROUND: Loose gravel to cobble sized fragmnets of slag with occassional furnace brick fragments in a loose grey sandy slag matrix		
4.00			Trialpit Complete at 4.00 m		

Remarks:

Project Name
 Baseline Site Investigation

Project No.
 CO0520017E

Co-ords: 55835E - 25965N
 Level: -

Date
 20/04/2004

Location: Teesside

Dimensions: 3.00m

Scale
 1:25

Client: Corus Plc

Depth
 4.00m

1.00m

Logged By
 KAB

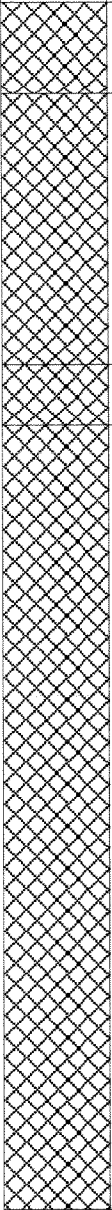
Strata Depth (mbgl)	Level (m AOD)	Legend	Stratum Description	Sample Depth (mbgl)	Groundwater Strike (mbgl)
0.30			MADE GROUND. Slag gravel	1.00	1.00
	MADE GROUND. Loose brown sandy soil with rubble				
1.20	MADE GROUND. Slag boulders				
1.40	MADE GROUND. Loose brown sandy soil with rubble				
4.00			Trialpit Complete at 4.00 m	3.80	4.00

Remarks:

Project Name
 Baseline Site Investigation

Project No.
 CO0520017E

Co-ords: 55800E - 25900N
 Level: -

Date
 20/04/2004

Location: Teesside

Dimensions: 3.00m

Scale
 1:25

Client: Corus Plc

Depth
 4.20m

1.00m

Logged By
 KAB

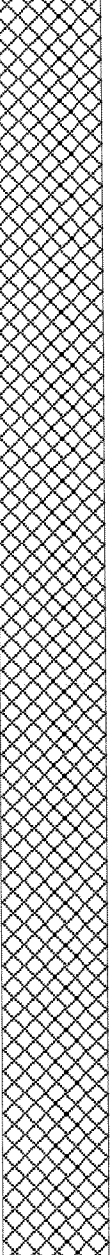
Strata Depth (mbgl)	Level (m AOD)	Legend	Stratum Description	Sample Depth (mbgl)	Groundwater Strike (mbgl)
			MADE GROUND. Gravel and cobbles of slag in a brown sandy soil with occasional bricks and rubble	0.40	
4.20			Trialpit Complete at 4.20 m	4.10	

Remarks:



Enviros Consulting Ltd
 Sanderson House, Station Road
 Horsforth, Leeds
 LS18 5NT
 Tel: 0113 239 5600



Trialpit No
17AT3
 Sheet 1 of 1

Project Name Baseline Site Investigation	Project No. CO0520017E	Co-ords: 55900E - 26200N Level: -	Date 19/04/2004
Location: Teesside	Dimensions: 3.00m Depth 4.20m		Scale 1:25
Client: Corus Plc			Logged By KAB

Strata Depth (mbgl)	Level (m AOD)	Legend	Stratum Description	Sample Depth (mbgl)	Groundwater Strike (mbgl)
0.05			MADE GROUND. Black ashy coal fragments		
			MADE GROUND. Loose brown slightly sandy soil with slag cobbles and gravel		
0.60			MADE GROUND. Slag cobbles and boulders with rubble and general waste (plastic, metal cans, furnace bricks etc) in a firm brown clay	0.60	
1.60			MADE GROUND. Slag cobbles and boulders with rubble and general waste (wood, plastic, rubble, material and metal wastes) in a sandy brown soil		
4.00			Brown very sandy CLAY - slight hydrocarbon odour	4.10	
4.20			Trialpit Complete at 4.20 m		

Remarks:



Enviros Consulting Ltd
 Sanderson House, Station Road
 Horsforth, Leeds
 LS18 5NT
 Tel: 0113 239 5600



Trialpit No
17AT4
 Sheet 1 of 1

Project Name: Baseline Site Investigation
 Project No.: CO0520017E
 Co-ords: 55900E - 26100N
 Level: -
 Date: 19/04/2004

Location: Teesside
 Dimensions: 3.00m
 Scale: 1:25

Client: Corus Plc
 Depth: 4.10m
 Logged By: KAB

Strata Depth (mbgl)	Level (m AOD)	Legend	Stratum Description	Sample Depth (mbgl)	Groundwater Strike (mbgl)
0.10			MADE GROUND. Black coal fragments (compacted)		
			MADE GROUND. Loose slag boulders and rubble (bricks etc) in yellow sand matrix	1.50	
3.50			MADE GROUND. Loose brown soil with occasional coal and slag fragments		
4.10			Trialpit Complete at 4.10 m	4.10	

Remarks:

Project Name Baseline Site Investigation	Project No. CO0520017E	Co-ords: 55900E - 26000N Level: -	Date 19/04/2004
Location: Teesside	Dimensions: 3.00m Depth 4.00m		Scale 1:25
Client: Corus Plc			Logged By KAB

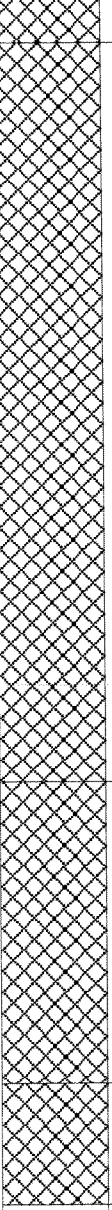
Strata Depth (mbgl)	Level (m AOD)	Legend	Stratum Description	Sample Depth (mbgl)	Groundwater Strike (mbgl)
0.15			MADE GROUND. Black compacted coal dust		
			MADE GROUND. Slag cobbles and boulders in a loose brown sandy soil with occasional patches of clay		
2.60			MADE GROUND. Loose brown/black sand with occasional slag cobbles, rubbles, plastics and wood/timber fragments	2.40	
3.60			MADE GROUND. Cobbles and boulders of slag in a loose grey slag dust with rubble, plastics and wood/timber fragments		
4.00			Trialpit Complete at 4.00 m	4.00	

Remarks:



Enviros Consulting Ltd
 Sanderson House, Station Road
 Horsforth, Leeds
 LS18 5NT
 Tel: 0113 239 5600



Trialpit No
17AT6
 Sheet 1 of 1

Project Name
 Baseline Site Investigation

Project No.
 CO0520017E

Co-ords: 55900E - 25900N
 Level: -

Date
 20/04/2004

Location: Teesside

Dimensions: 3.00m

Scale
 1:25

Depth
 4.00m

1.00m

Logged By
 KAB

Client: Corus Plc

Strata Depth (mbgl)	Level (m AOD)	Legend	Stratum Description	Sample Depth (mbgl)	Groundwater Strike (mbgl)
0.30			TOPSOIL grass and roots		
			MADE GROUND. Loose slag cobbles in a brown sandy matrix	1.00	1.0
1.20			MADE GROUND. Furnace bricks		
1.50			MADE GROUND. Loose brown, sandy soil with slag cobbles and boulders, rubble, furnace ash and fused metallic gravels		
4.0	4.00		Trialpit Complete at 4.00 m	3.80	4.0

Remarks:



Enviros Consulting Ltd
 Sanderson House, Station Road
 Horsforth, Leeds
 LS18 5NT
 Tel: 0113 239 5600



Trialpit No
17AT21
 Sheet 1 of 1

Project Name Baseline Site Investigation	Project No. CO0520017F	Co-ords: 55956E - 25840N Level: -	Date 30/12/1899
Location: Teesside	Dimensions: 3.00m Depth 4.00m	1.00m	Scale 1:25
Client: Corus Plc			Logged By LaQ

Strata Depth (mbgl)	Level (m AOD)	Legend	Stratum Description	Sample Depth (mbgl)	Groundwater Strike (mbgl)
			MADE GROUND: Loose black coal dust and coal fragments	0.30	
0.60			MADE GROUND: Loose gravel to cobble sized fragments of slag in a coal dust and sandy slag matrix		
1.50			MADE GROUND: Loose gravel to boulder sized fragments of slag in a brownish grey sandy slag matrix		
4.00	4.00		Trialpit Complete at 4.00 m	3.90	

Remarks:

Project Name
 Baseline Site Investigation

Project No.
 CO0520017E

Co-ords: 56198E - 25936N
 Level: -

Date
 20/04/2004

Location: Teesside

Dimensions: 3.00m

Scale
 1:25

Client: Corus Plc

Depth
 4.20m

1.00m

Logged By
 KAB

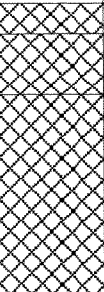
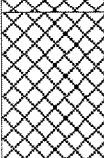
Strata Depth (mbgl)	Level (m AOD)	Legend	Stratum Description	Sample Depth (mbgl)	Groundwater Strike (mbgl)
0.10			MADE GROUND. Coal and coke dust with grass and roots		
			MADE GROUND. Compacted slag cobbles		
0.30			MADE GROUND. Slag cobbles and boulders in a red sand matrix		
1.0					
2.0					
3.0	3.00		MADE GROUND. Slag boulders		
3.50			Loose yellow SAND		
4.0					
4.20			Trialpit Complete at 4.20 m		

Remarks: Groundwater strike - 4m

Project Name Baseline Site Investigation	Project No. CO0520017E	Co-ords: 56300E - 25880N Level: -	Date 20/04/2004
Location: Teesside	Dimensions: 3.00m Depth 4.00m		Scale 1:25
Client: Corus Plc			Logged By KAB

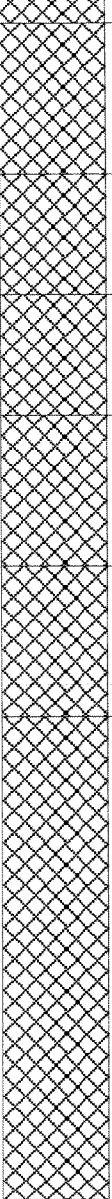
Strata Depth (mbgl)	Level (m AOD)	Legend	Stratum Description	Sample Depth (mbgl)	Groundwater Strike (mbgl)
0.10			MADE GROUND. Cobbles of coal	0.70	
			MADE GROUND. Coal/coke dust with slag cobbles		
0.60			MADE GROUND. Grey ash with slag cobbles		
1.00			MADE GROUND. Furnace bricks, slag cobbles and rubble in a firm brown clay		
1.40			MADE GROUND. Coal/coke dust with slag cobbles		
1.90			MADE GROUND. Bricks, wood, rubble and slag in a firm brown/black clay with steel making bi-products		
2.40			MADE GROUND. Grey ash with slag cobbles and boulders		
4.00			Trialpit Complete at 4.00 m	4.00	

Remarks:

Project Name Baseline Site Report	Project No. CO0520017C	Co-ords: 56000E - 26000N Level: -	Date 19/04/2004
Location: Teesside	Dimensions: 4.50m Depth 4.00m		Scale 1:25
Client: Corus Plc			Logged By GAD

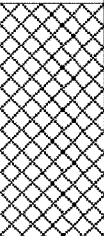
Strata Depth (mbgl)	Level (m AOD)	Legend	Stratum Description	Sample Depth (mbgl)	Groundwater Strike (mbgl)
0.80			Brown grey white angular and rounded cobbles and boulders of slag and brick with much sandy gravel. Gravel is fine(MADE GROUND)	0.20	
1.0			White grey rounded sandy medium gravel of slag with some cobbles(MADE GROUND)		
2.0					
3.0					
4.0	4.00		Trialpit Complete at 4.00 m	4.00	

Remarks:



Enviros Consulting Ltd
 Sanderson House, Station Road
 Horsforth, Leeds
 LS18 5NT
 Tel: 0113 239 5600

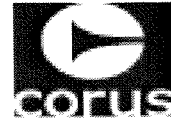

Trialpit No
17BT9
 Sheet 1 of 1

Project Name Baseline Site Report	Project No. CO0520017C	Co-ords: 56017E - 25964N Level: -	Date 19/04/2004
Location: Teesside	Dimensions: 3.00m Depth 4.00m		Scale 1:25
Client: Corus Plc			Logged By GAD

Strata Depth (mbgl)	Level (m AOD)	Legend	Stratum Description	Sample Depth (mbgl)	Groundwater Strike (mbgl)
0.60			Brown grey very sandy rounded cobbles and boulders of slag and brick with some coarse gravel(MADE GROUND)	0.10	
			Dark brown yellow very slightly clayey sandy fine gravel of brick slag and other lithologies with rare cobbles and boulders of slag and brick(MADE GROUND)		
4.00			Trialpit Complete at 4.00 m	3.90	

Remarks:

Project Name
 Baseline Site Report

Project No.
 CO0520017C

Co-ords: 56100E - 25975N
 Level: -

Date
 19/04/2004

Location: Teesside

Dimensions: 3.50m

Scale
 1:25

Client: Corus Plc

Depth
 4.00m

1.00m

Logged By
 GAD

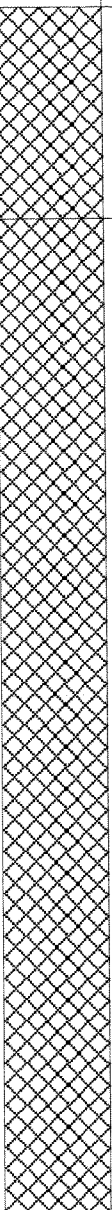
Strata Depth (mbgl)	Level (m AOD)	Legend	Stratum Description	Sample Depth (mbgl)	Groundwater Strike (mbgl)
0.70			Brown grey cream angular sandy cobbles and boulders of slag and brick. Sand is coarse(MADE GROUND)	0.10	
1.0			Brown grey cream sandy angular cobbles of slag and brick with rare gravel. Sand is coarse(MADE GROUND)		
2.0					
3.0					
4.0	4.00			3.70	
Trialpit Complete at 4.00 m					

Remarks:

Project Name Baseline Site Report	Project No. CO0520017C	Co-ords: 56104E - 25942N Level: -	Date 19/04/2004
Location: Teesside	Dimensions: 3.50m Depth 4.00m		Scale 1:25
Client: Corus Plc			Logged By GAD

Strata Depth (mbgl)	Level (m AOD)	Legend	Stratum Description	Sample Depth (mbgl)	Groundwater Strike (mbgl)
			Black grey brown sandy medium to fine angular gravel of slag bick and ash wth rare cobbles(MADE GROUND)	0.30	
4.0	4.00		Trialpit Complete at 4.00 m	4.00	

Remarks:

Project Name Baseline Site Report	Project No. CO0520017C	Co-ords: 56199E - 25937N Level: -	Date 19/04/2004
Location: Teesside	Dimensions: 2.50m Depth 4.00m		Scale 1:25
Client: Corus Plc			Logged By GAD

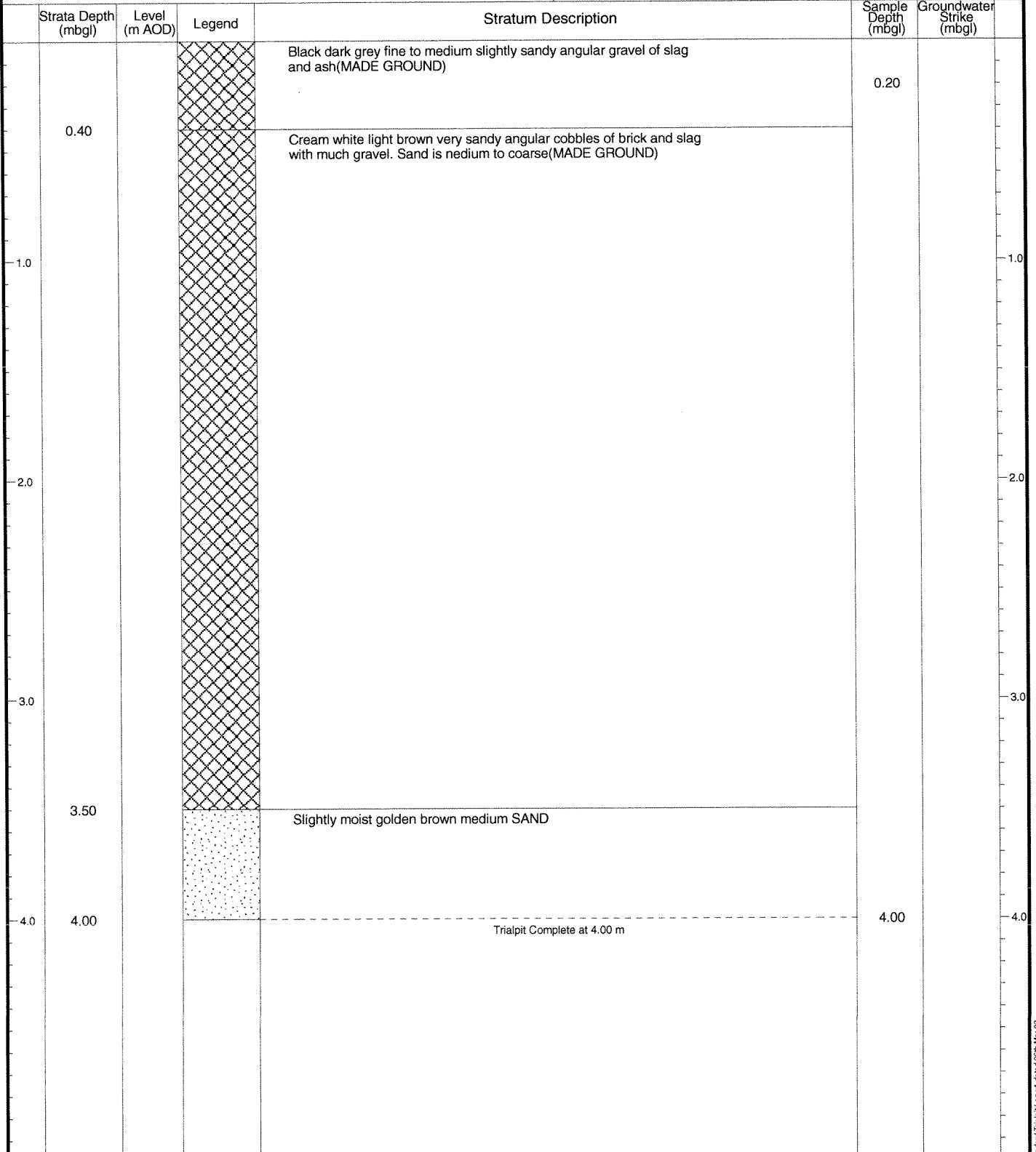

Remarks:

Project Name Baseline Site Report	Project No. CO0520017C	Co-ords: 56198E - 25905N Level: -	Date 19/04/2004
Location: Teesside	Dimensions: 3.50m Depth 4.00m		Scale 1:25
Client: Corus Plc			Logged By GAD

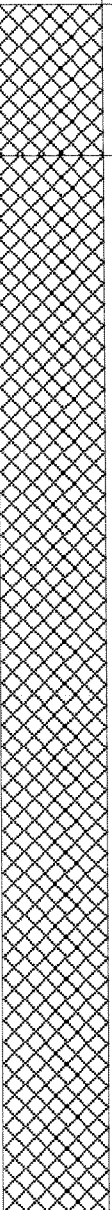
Strata Depth (mbgl)	Level (m AOD)	Legend	Stratum Description	Sample Depth (mbgl)	Groundwater Strike (mbgl)
0.50			Dark brown grey white black sandy angular cobbles of slag and brick with much fine sandy gravel. Sand is medium to coarse(MADE GROUND)	0.10	
			Grey white sandy angular cobbles and boulders of slag with rare gravel of brick(MADE GROUND)		
4.00			Trialpit Complete at 4.00 m	3.80	

Remarks:

Project Name Baseline site investigation	Project No. CO05200017	Co-ords: 56300E - 25880N Level: -	Date 19/04/2004
Location: Teesside	Dimensions: 3.00m Depth 4.00m		Scale 1:25
Client: Corus Plc			Logged By LaQ

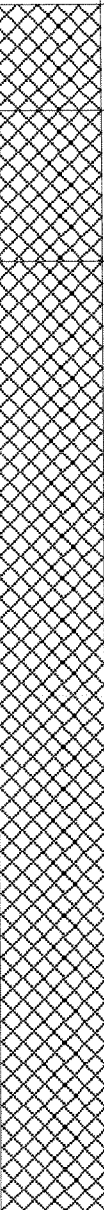
Strata Depth (mbgl)	Level (m AOD)	Legend	Stratum Description	Sample Depth (mbgl)	Groundwater Strike (mbgl)
0.35			MADE GROUND: Loose black coal dust and coal fragments, with some angular gravel	0.20	
0.85	MADEGROUND: loose angular to sub-angular gravel to cobble sized fragments of slag in a loose brown slag matrix				
1.0	MADEGROUND: loose angular to sub-angular gravel to cobble sized fragments of slag in a loose grey slag matrix, with occasional boulder				
4.0	4.00		Trialpit Complete at 4.00 m	3.90	

Remarks:

Project Name Baseline site investigation	Project No. CO05200017	Co-ords: 56340E - 25828N Level: -	Date 19/04/2004
Location: Teesside	Dimensions: 3.00m Depth 4.00m		Scale 1:25
Client: Corus Plc			Logged By LaQ

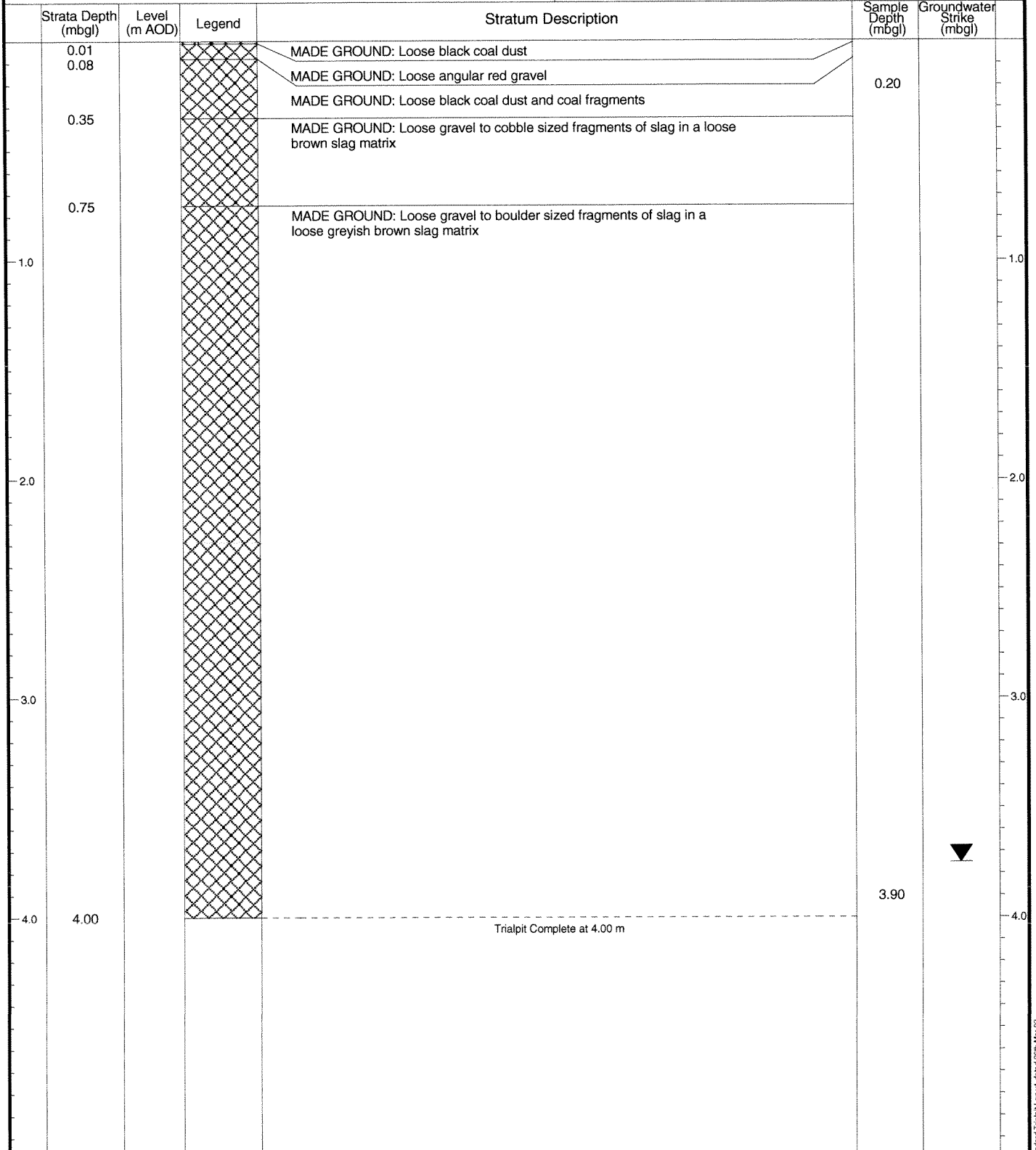

Remarks:

Project Name Baseline site investigation	Project No. CO05200017	Co-ords: 57034E - 25850N Level: -	Date 19/04/2004
Location: Teesside	Dimensions: 3.00m Depth 4.00m		Scale 1:25
Client: Corus Plc			Logged By LaQ

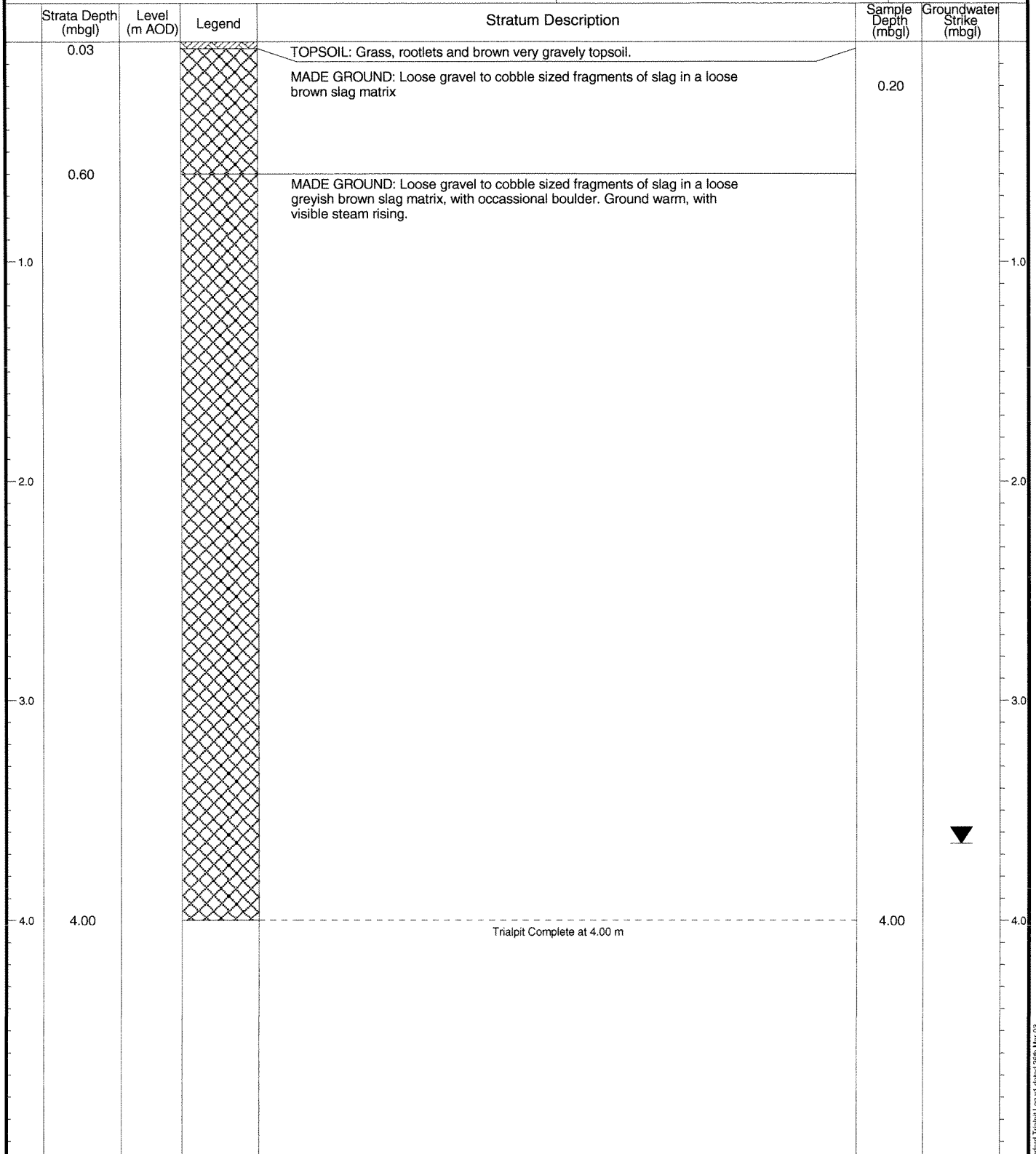

Remarks:



Project Name
 Baseline site investigation

Project No.
 CO05200017

Co-ords: 56080E - 25780N
 Level: -

Date
 20/04/2004

Location: Teesside

Dimensions: 3.00m

Scale
 1:25

Client: Corus Plc

Depth
 4.00m

1.00m

Logged By
 LaQ

Strata Depth (mbgl)	Level (m AOD)	Legend	Stratum Description	Sample Depth (mbgl)	Groundwater Strike (mbgl)
			MADE GROUND: Loose gravel to cobble sized fragments of slag, with some furnace brick fragments in a loose brownish grey slag matrix. Rare fragments of timber and metal	0.20	
1.0					
2.0					
3.0					
4.0	4.00		Trialpit Complete at 4.00 m	3.90	

Remarks:

Project Name
 Baseline Site Investigation

Project No.
 CO0520017E

Co-ords: 56100E - 26100N
 Level: -

Date
 20/04/2004

Location: Teesside

Dimensions: 3.00m

Scale
 1:25

Client: Corus Plc

Depth
 4.00m

1.00m

Logged By
 KAB

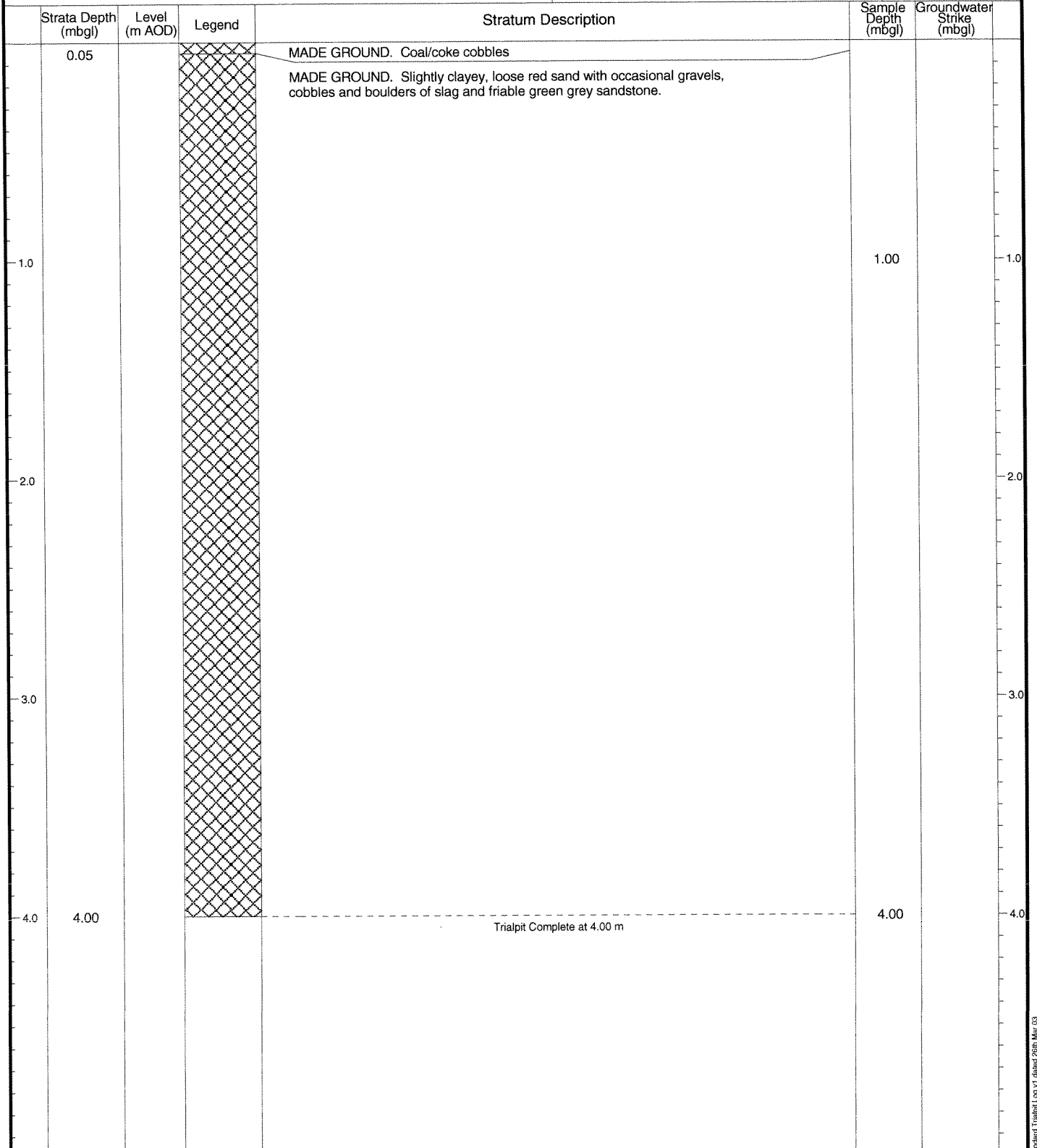

Remarks:



Enviros Consulting Ltd
 Sanderson House, Station Road
 Horsforth, Leeds
 LS18 5NT
 Tel: 0113 239 5600



Trialpit No
17CT13
 Sheet 1 of 1

Project Name
 Baseline Site Investigation

Project No.
 CO0520017E

Co-ords: 56287E - 26038N
 Level: -

Date
 20/04/2004

Location: Teesside

Dimensions: 3.00m

Scale
 1:25

Client: Corus Plc

Depth
 3.50m

1.00m

Logged By
 KAB

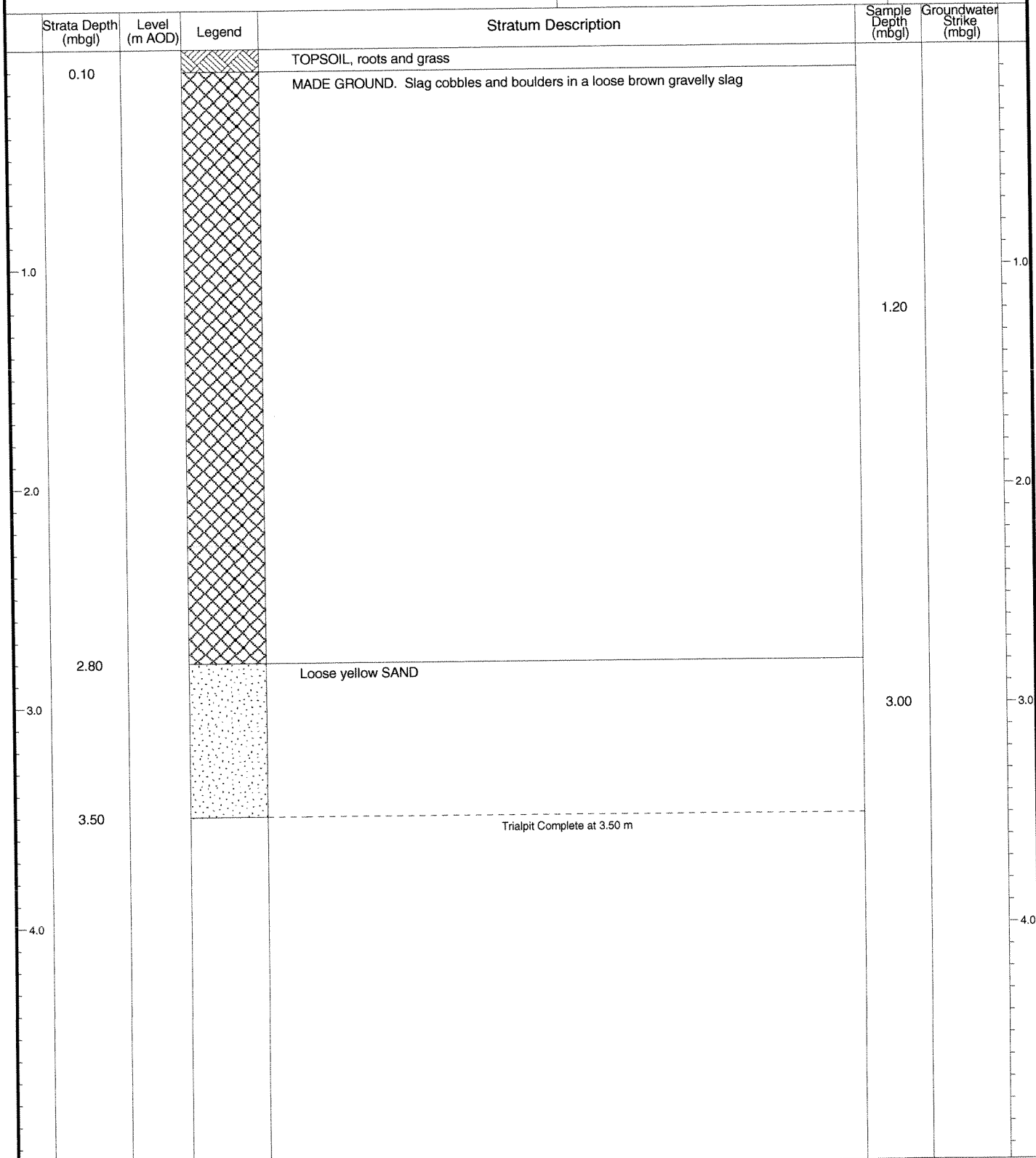

Remarks:

Project Name
Baseline Site Investigation

Project No.
CO0520017F

Co-ords: 56248E - 25994N
Level: -

Date
30/12/1899

Location: Teesside

Dimensions: 3.00m







Scale
1:25

Client: Corus Plc

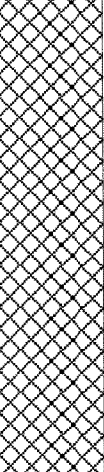
Depth
4.20m

1.00m

Logged By
LaQ

Strata Depth (mbgl)	Level (m AOD)	Legend	Stratum Description	Sample Depth (mbgl)	Groundwater Strike (mbgl)
0.12			TOPSOIL: Dark brown/black topsoil with abundant rootlets and occasional patches of red fine to medium sand. Topsoil is sandy coal dust predominately, very slightly gravelly.	0.20	
1.80			MADE GROUND: Loose gravel to cobble sized fragments of slag in a greyish brown sandy slag matrix, with occasional furnace brick fragments		
2.70			MADE GROUND: Loose gravel to cobble sized fragments of slag in a greyish brown sandy slag matrix, with occasional furnace brick fragments, with occasional lenses/patches of soft fine orange brown clay		
3.00			MADE GROUND: Loose grey ash and loose black coal dust with some slag gravel.		
4.00			MADE GROUND: Loose grey ash and loose black coal dust with some slag gravel, with occasional lenses/patches of soft fine orange brown clay		
4.20			SAND: Loose yellow fine to medium micaeous sand	4.10	
			Trialpit Complete at 4.20 m		

Remarks: Groundwater strike - 4.1m

Project Name Baseline Site Investigation		Project No. CO0520017F	Co-ords: 56420E - 26004N Level: -	Date 30/12/1899
Location: Teesside			Dimensions: 3.00m	Scale 1:25
Client: Corus Plc			Depth 2.50m	Logged By LaQ

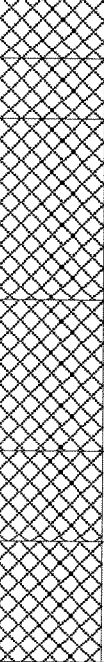
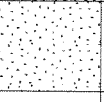
Strata Depth (mbgl)	Level (m AOD)	Legend	Stratum Description	Sample Depth (mbgl)	Groundwater Strike (mbgl)
0.20			MADE GROUND: Loose gravelly coal dust with occasional clayey patches	0.15	
0.40			MADE GROUND: Loose gravel to cobble sized fragments of slag in a greyish brown sandy slag matrix		
			MADE GROUND: Loose slag gravel in a brown sandy slag matrix		
1.00			MADE GROUND: Loose rubble in a brown sandy slag matrix		
1.50			MADE GROUND: Loose slag gravel in a brown sandy slag matrix		
1.80			MADE GROUND: Loose rubble in a brown slag matrix		
2.20			SAND and SILT: Loose yellow fine to medium micaceous SAND with occasional lense of brown silt.	2.40	
2.50			Trialpit Complete at 2.50 m		

Remarks:

Borehole Log



Soil Mechanics

Drilled TQ Logged RW Checked JT	Start 19/04/2004 End 20/04/2004	Equipment, Methods and Remarks Dando 175	Depth from 0.00m to 8.00m Diameter 150mm Casing Depth 7.80m	Ground Level +7.26 mOD Coordinates E 57395.12 National Grid N 24963.91 Chainage
---------------------------------------	--	---	---	--

Samples and Tests					Strata			Depth, Level/ (Thickness)	Legend	Backfill/ Instruments
Depth	Type & No	Records	Date Casing	Time Water	Description					
					MADE GROUND: Brown grey, becoming dark grey, sandy angular to subangular fine to coarse GRAVEL size fragments of slag, brick and quartz. With some angular to subangular cobbles of similar lithology.			(4.80)		
			19/04/2004 3.60	3.40						
4.20-4.80	B 1									
4.80-5.20	B 2				MADE GROUND: Dark grey mottled blue grey slightly clayey gravelly fine to coarse SAND. Gravel is angular to subangular fine to coarse fragments of slag and brick. With occasional angular to subangular cobbles of similar lithology.			4.80 +2.46		
								(1.50)		
6.30-6.90	B 3				MADE GROUND: Blue grey sandy angular to subangular fine to coarse GRAVEL size fragments of slag. With occasional angular to subangular cobbles of slag.			6.30 +0.96		
								(0.90)		
7.40-8.00	B 4				Dark grey fine to coarse SAND. With many shell fragments. (Possible Made Ground).			7.20 +0.06		
			20/04/2004 7.80	4.50				(0.80)		
					EXPLORATORY HOLE ENDS AT 8.00 m			8.00 -0.75		SP

Groundwater Entries	Depth Related Remarks *	Chiselling
No. Struck Post strike behaviour	From to (m)	Depths (m) Time Tools used
1 3.60 -		

Notes: For explanation of symbols and abbreviations see key sheet. All depths and reduced levels in metres. Stratum thickness given in brackets in depth column.	Project CORUS TEESSIDE	Borehole
Scale 1:50	Project No. B4009	11AB1
(c) MESH 298 v1.1526/05/2004 08:26:18	Carried out for Enviro Consulting Limited	Sheet 1 of 1



Borehole Log



Soil Mechanics

Drilled TQ Logged RW Checked JT	Start 20/04/2004 End 20/04/2004	Equipment, Methods and Remarks Dando 175	Depth from 0.00m to 7.00m Diameter 150mm Casing Depth 7.00m	Ground Level +5.20 mOD Coordinates E 57506.89 National Grid N 24591.09 Chainage
---------------------------------------	------------------------------------	---	---	--

Samples and Tests					Strata			Ground Level Coordinates			
Depth	Type & No	Records	Date Casing	Time Water	Description	Depth, Level (Thickness)	Legend	Backfill/ Instruments			
3.90-4.40	B 1				MADE GROUND: Grey brown slightly silty sandy angular to subangular fine to coarse GRAVEL size fragments of slag. With occasional angular to subangular cobbles of slag.	(3.90)					
3.90-4.40	B 1				MADE GROUND: Very soft grey brown mottled grey sandy slightly gravelly CLAY. Gravel is angular to subangular fine to coarse fragments of slag.	3.90 +1.30 (0.80)					
5.00-5.50	B 2				MADE GROUND: Dark grey slightly gravelly fine to coarse SAND. Gravel is angular fine fragments of slag. With occasional shell fragments.	4.70 +0.50 (1.00)					
6.00-7.00	B 3				Very soft brown mottled grey CLAY. (Possible Made Ground).	5.70 -0.50 (1.30)					
			20/04/2004 7.00	5.70	EXPLORATORY HOLE ENDS AT 7.00 m	7.00 -1.80			SP		

Groundwater Entries No. Struck Post strike behaviour 1 2.60 -	Depth sealed (m) -	Depth Related Remarks * From to (m)	Chiselling Depths (m) Time Tools used
--	-----------------------	--	---------------------------------------

Borehole Log



Soil Mechanics

Drilled GB Logged RW Checked JT		Start 21/04/2004 End 22/04/2004		Equipment, Methods and Remarks Dando 2000		Depth from 0.00m to 8.00m Diameter 150mm Casing Depth 4.15m		Ground Level Coordinates National Grid Chainage						
								+7.38 mOD E 57029.28 N 25778.83						
Samples and Tests					Strata									
Depth	Type & No	Records	Date Casing	Time Water	Description	Depth, Level / (Thickness)	Legend	Backfill/ Instruments						
1.00-1.50	B 1				MADE GROUND: Grey gravelly angular to subangular COBBLE size fragments of slag. Gravel is angular to subangular fine to coarse fragments of slag.	(5.50)								
			21/04/2004 4.15	4.00										
6.00-6.50	B 2				MADE GROUND: Dark brown grey fine to coarse SAND. With occasional shell fragments. Slight hydrocarbon odour noted.	5.50 +1.88 (2.00)								
7.50-8.00	B 3				Brown grey medium and coarse SAND. With occasional shell fragments.	7.50 -0.12 (0.50)								
			22/04/2004 4.15	3.60										
					EXPLORATORY HOLE ENDS AT 8.00 m	8.00 -0.62		SP						
Depth	Type & No	Records	Date Casing	Time Water	Groundwater Entries		Depth Related Remarks *							
					No. Struck (m)	Post strike behaviour	Depth sealed (m)	From	to (m)	Chiselling Depths (m)	Time	Tools used		
					1	-	-			4.00 -5.00	60 mins			
										5.00 -5.50	60 mins			
Notes: For explanation of symbols and abbreviations see key sheet. All depths and reduced levels in metres. Stratum thickness given in brackets in depth column.					Project CORUS TEESSIDE					Borehole				
Scale 1:50					Project No. B4009					12AB2				
(c) MESO 298 v1.1528/05/2004 08:32:04					Carried out for					Enviros Consulting Limited				
AGS										Sheet 1 of 1				

Borehole Log



Soil Mechanics

Drilled GB Logged RW Checked JT	Start 21/04/2004 End 21/04/2004	Equipment, Methods and Remarks Dando 2000	Depth from 0.00m to 8.00m Diameter 150mm Casing Depth 7.80m	Ground Level +7.66 mOD Coordinates E 57011.00 National Grid N 25385.42 Chainage
---------------------------------------	--	--	---	--

Samples and Tests				Strata				
Depth	Type & No	Records	Date Casing	Time Water	Description	Depth, Level/ (Thickness)	Legend	Backfill/ Instruments
1.50-2.00	B 1				MADE GROUND: Dark brown grey slightly silty sandy angular to subrounded fine to coarse GRAVEL size fragments of slag. With occasional angular to subrounded cobbles of slag.	(5.40)		
5.50-6.00	B 2				Dark brown grey fine to coarse SAND. With occasional shell fragments. (Possible Made Ground).	5.40 +2.26 (1.90)		
7.50-8.00	B 3		21/04/2004 7.80	5.50	Brown grey slightly gravelly fine to coarse SAND. Gravel is subangular fine coal. With occasional shell fragments.	7.30 +0.36 (0.70)		
					EXPLORATORY HOLE ENDS AT 8.00 m	8.00 -0.34		SP

Groundwater Entries No. Struck Post strike behaviour 1 4.00 -	Depth sealed (m) -	Depth Related Remarks * From to (m)	Chiselling Depths (m) Time Tools used
--	-----------------------	--	---------------------------------------

Notes: For explanation of symbols and abbreviations see key sheet. All depths and reduced levels in metres. Stratum thickness given in brackets in depth column.

Scale 1:50

(c) MESH 298 v1.1526/05/2004 08:30:08

Project CORUS TEESIDE

Project No. B4009

Carried out for Enviro Consulting Limited

Borehole

12BB1

Sheet 1 of 1

Borehole Log



Soil Mechanics

Drilled TQ Logged RW Checked JT		Start 16/04/2004 End 16/04/2004		Equipment, Methods and Remarks Dando 175		Depth from 0.00m to 7.10m Diameter 150mm Casing Depth 7.10m		Ground Level Coordinates National Grid Chainage		+7.34 mOD E 57071.86 N 24633.87		
Samples and Tests					Strata							
Depth	Type & No	Records	Date Casing	Time Water	Description	Depth, Level/ (Thickness)	Legend	Backfill/ Instruments				
1.90-2.80	B 1				MADE GROUND: Brown grey sandy angular to subrounded fine to coarse GRAVEL size fragments of slag, clinker, brick and limestone. With some angular to subrounded cobbles of similar lithology.	(3.50)						
3.80-4.70	B 2				MADE GROUND: Brown grey clayey sandy angular to subrounded fine to coarse GRAVEL size fragments of slag and metal. With some angular to subrounded cobbles of similar lithology and many pockets (<60mm diameter) of firm brown mottled grey clay.	3.50 +3.84 (1.30)						
4.80-5.50	B 3				MADE GROUND: Grey mottled cream sandy angular to subangular fine to coarse GRAVEL size fragments of slag, brick, metal, glass and plastic. With some angular to subangular cobbles of similar lithology.	4.80 +2.54 (0.70)						
5.60-6.20	B 4				Dark brown grey fine to coarse SAND. With occasional shell fragments. (Possible Made Ground).	5.50 +1.84 (1.60)						
			16/04/2004 7.10	5.50	EXPLORATORY HOLE ENDS AT 7.10 m	7.10 +0.24		SP				
Depth	Type & No	Records	Date Casing	Time Water	Groundwater Entries		Depth Related Remarks *		Chiselling			
					No. Struck (m)	Post strike behaviour	Depth sealed (m)	From	to (m)	Depths (m)	Time	Tools used
					1	2.90 Slow inflow	-			4.30 -4.30	45 mins	
Notes: For explanation of symbols and abbreviations see key sheet. All depths and reduced levels in metres. Stratum thickness given in brackets in depth column.					Project CORUS TEESSIDE					Borehole		
Scale 1:50					Project No. B4009					13AB2		
(c) MESH 298 v1.1526/05/2004 08:34:04					Carried out for Enviro Consulting Limited					Sheet 1 of 1		

Borehole Log



Soil Mechanics

Drilled TQ Logged RW Checked JT	Start 19/04/2004 End 19/04/2004	Equipment, Methods and Remarks Dando 175	Depth from 0.00m to 7.70m Diameter 150mm Casing Depth 7.70m	Ground Level +7.81 mOD Coordinates E 57254.65 National Grid N 25057.82 Chainage
---------------------------------------	--	---	---	--

Samples and Tests				Strata			Depth, Level (Thickness)	Legend	Backfill/ Instruments
Depth	Type & No	Records	Date Casing	Time Water	Description				
1.40-2.20	B 1				MADE GROUND: Grey brown silty sandy angular to subrounded fine to coarse GRAVEL size fragments of slag. With some angular to subrounded cobbles of slag.	(5.50)			
5.50-6.00	B 2				MADE GROUND: Grey very sandy angular to subangular fine to coarse GRAVEL size fragments of slag. With occasional angular to subangular cobbles of slag. Slight sulphurous odour noted.	5.50 +2.31 (0.70)			
6.20-6.70	B 3				MADE GROUND: Grey gravelly medium and coarse SAND. Gravel is angular to subangular fine and medium fragments of quartz and limestone. With many shell fragments.	6.20 +1.61 (0.80)			
7.00-7.70	B 4		19/04/2004 7.70	4.60	Grey brown slightly gravelly fine to coarse SAND. Gravel is subangular to subrounded fine quartz and coal. With occasional shell fragments. (Possible Made Ground). EXPLORATORY HOLE ENDS AT 7.70 m	7.00 +0.81 (0.70) 7.70 +0.11		SP	

Depth	Type & No	Records	Date Casing	Time Water	Groundwater Entries No. Struck Post strike behaviour 1 4.00 -	Depth sealed (m) -	Depth Related Remarks * From to (m)	Chiselling Depths (m) Time Tools used 2.20 -4.60 300 mins 5.00 -5.25 30 mins
-------	-----------	---------	-------------	------------	---	-----------------------	--	--

Notes: For explanation of symbols and abbreviations see key sheet. All depths and reduced levels in metres. Stratum thickness given in brackets in depth column.

Scale 1:50

(c) MESC 298 v1.1526/05/2004 08:36:02

Project CORUS TEESSIDE
Project No. B4009
Carried out for Enviro Consulting Limited

Borehole
13CB1
Sheet 1 of 1

Borehole Log



Soil Mechanics

Drilled TQ Logged RW Checked JT		Start 20/04/2004 End 20/04/2004		Equipment, Methods and Remarks Dando 175				Depth from 0.00m to 7.70m		Diameter 150mm		Casing Depth 7.60m		Ground Level Coordinates National Grid Chainage		+7.55 mOD E 56735.55 N 25710.25					
Samples and Tests						Strata						Depth, Level (Thickness)		Legend		Backfill/ Instruments					
Depth		Type & No		Records		Date Casing		Time Water		Description											
2.50-3.10		B 1								<p>MADE GROUND: Brown grey slightly silty sandy angular to subrounded fine to coarse GRAVEL size fragments of slag and brick. With some angular to subrounded cobbles of slag and brick. Fresh slag surfaces emitting strong sulphurous odour.</p> <p>Below 3.40m, sit absent and gravel often coated with oily material. Strong hydrocarbon odour noted.</p>						(5.50)					
3.40-4.20		B 2																			
6.50-7.00		B 3								<p>Brown mottled grey brown medium and coarse SAND. With occasional shell fragments. Slight hydrocarbon odour noted. (Possible Made Ground).</p>						5.50 +2.05					
												(2.20)									
						20/04/2004 7.60		5.00		EXPLORATORY HOLE ENDS AT 7.70 m						7.70 -0.15				SP	
Depth		Type & No		Records		Date Casing		Time Water													
Groundwater Entries				Depth Related Remarks *				Chiselling													
No.	Struck (m)	Post strike behaviour		Depth sealed (m)		From		to (m)		Depths (m)		Time	Tools used								
1	3.40	-		-																	
Notes: For explanation of symbols and abbreviations see key sheet. All depths and reduced levels in metres. Stratum thickness given in brackets in depth column.						Project CORUS TEESSIDE						Borehole 14AB1 Sheet 1 of 1									
Scale 1:50						Project No. B4009						Carried out for Enviro Consulting Limited									
(c) MESG 296 v1.1526/05/2004 08:38:09						AGS															

Borehole Log



Soil Mechanics

Drilled TQ Logged RW Checked JT		Start 21/04/2004 End 21/04/2004		Equipment, Methods and Remarks Dando 175 Hole terminated on an obstruction at 3.30m.			Depth from 0.00m to 3.30m Diameter 150mm Casing Depth 3.30m		Ground Level +7.83 mOD Coordinates E 56818.16 National Grid N 25667.39 Chainage	
Samples and Tests					Strata					
Depth	Type & No	Records	Date Casing	Time Water	Description	Depth, Level (Thickness)	Legend	Backfill/ Instruments		
2.00-2.80	B 1		21/04/2004	3.30	MADE GROUND: Grey brown sandy angular to subangular fine to coarse GRAVEL size fragments of concrete, brick, slag and mortar. With occasional angular to subangular cobbles of similar lithology.	(3.30)				
				dry	EXPLORATORY HOLE ENDS AT 3.30 m	3.30	+4.53			
Depth	Type & No	Records	Date Casing	Time Water	Depth Related Remarks *		Chiselling Depths (m)	Time	Tools used	
					No. Struck Post strike behaviour (m) None observed (see Key Sheet)		3.00-3.30	45 mins		
Notes: For explanation of symbols and abbreviations see key sheet. All depths and reduced levels in metres. Stratum thickness given in brackets in depth column.			Project CORUS TEESIDE Project No. B4009 Carried out for Enviro Consulting Limited			Borehole 14AB2 Sheet 1 of 1				

Borehole Log



Soil Mechanics

Drilled TQ Logged RW Checked JT	Start 14/04/2004 End 14/04/2004	Equipment, Methods and Remarks Dando 175	Depth from 0.00m to 7.60m Diameter 150mm Casing Depth 7.00m	Ground Level Coordinates National Grid Chainage	+4.26 mOD E 54871.80 N 26246.28
---------------------------------------	------------------------------------	---	---	---	---------------------------------------

Samples and Tests					Strata			Depth, Level (Thickness)	Legend	Backfill/ Instruments
Depth	Type & No	Records	Date Casing	Time Water	Description					
0.00-1.00	B 1				MADE GROUND: Brown slightly silty sandy angular to subrounded fine to coarse GRAVEL size fragments of slag and quartz. With many angular to subrounded cobbles of slag and quartz.			(1.20)		
1.50-2.10	B 2				MADE GROUND: Brown slightly silty very sandy angular to subrounded fine to coarse GRAVEL size fragments of slag, clinker, limestone, quartz, sandstone, mudstone and brick. With occasional angular to subrounded cobbles of similar lithology, many pockets (<60mm diameter) of soft clay and shell fragments.			1.20 +3.06 (1.95)		
					MADE GROUND: Brown grey sandy angular to subangular fine to coarse GRAVEL size fragments of slag, clinker and quartz.			3.15 +1.11 3.40 +0.86		
4.50-5.00	B 3				MADE GROUND: Grey brown, becoming brown, slightly gravelly medium and coarse SAND. Gravel is subangular fine fragments of quartz and charcoal. With many shell fragments.			(3.60)		
7.00-7.60	B 4		14/04/2004 7.00	4.20	MADE GROUND: Grey brown gravelly medium and coarse SAND. Gravel is angular to subangular fine to coarse fragments of slag, coal, quartz and sandstone. With occasional angular to subangular cobbles of similar lithology.			7.00 -2.74 (0.60)		
					EXPLORATORY HOLE ENDS AT 7.60 m			7.60 -3.34		SP

Groundwater Entries		Depth sealed (m)		Depth Related Remarks *		Chiselling Depths (m)		Time		Tools used	
No.	Struck (m)	Post strike behaviour			From	to (m)	3.15-3.40	45 mins			
1	4.20	Slow inflow					7.00-7.20	30 mins			

Notes: For explanation of symbols and abbreviations see key sheet. All depths and reduced levels in metres. Stratum thickness given in brackets in depth column.

Scale 1:50

(c) MESH 298 v1.1528/05/2004 08:44:47

Project CORUS TEESSIDE

Project No. B4009

Carried out for Enviro Consulting Limited

Borehole

15AB1

Sheet 1 of 1



Borehole Log



Soil Mechanics

Drilled TQ Logged RW Checked JT		Start 15/04/2004 End 15/04/2004	Equipment, Methods and Remarks Dando 175		Depth from 0.00m	to 9.10m	Diameter 150mm	Casing Depth 9.10m	Ground Level +7.35 mOD Coordinates National Grid E 55399.85 N 26097.64		
Samples and Tests					Strata						
Depth	Type & No	Records	Date Casing	Time Water	Description			Depth, Level (Thickness)	Legend	Backfill/ Instruments	
1.40-2.20	B 1				MADE GROUND: Brown slightly silty sandy angular to subrounded fine to coarse GRAVEL size fragments of slag. With some angular to subrounded cobbles of slag.			(1.30)			
					MADE GROUND: Grey brown slightly clayey sandy angular to subrounded fine to coarse GRAVEL size fragments of slag, clinker, brick and metal. With some angular to subrounded cobbles of similar lithology.			1.30 +6.05 (2.70)			
4.00-5.20	B 2				MADE GROUND: Brown very sandy angular to subrounded fine to coarse GRAVEL size fragments of slag, limestone, quartz and charcoal. With occasional angular to subrounded cobbles of similar lithology and shell fragments.			4.00 +3.35 (1.20)			
5.50-6.00	B 3				Grey brown slightly gravelly fine to coarse SAND. Gravel is angular to subrounded fine and medium quartz and limestone. With many shell fragments.			5.20 +2.15 (1.80)			
7.00-7.70	B 4				Grey brown silty fine to coarse SAND. With many shell fragments. Above 7.70m, with many pockets (<80mm diameter) of very soft dark grey clay.			7.00 +0.35 (2.10)			
			15/04/2004 9.10	7.10	EXPLORATORY HOLE ENDS AT 9.10 m			9.10 -1.75		SP	
Depth	Type & No	Records	Date Casing	Time Water	Description			Depth, Level (Thickness)	Legend	Backfill/ Instruments	
Groundwater Entries					Depth Related Remarks *						
No.	Struck (m)	Post strike behaviour	Depth sealed (m)		From to (m)			Chiselling Depths (m) Time Tools used			
1	6.00	Moderate inflow						1.20 -1.40 30 mins 3.40 -3.90 60 mins			
Notes: For explanation of symbols and abbreviations see key sheet. All depths and reduced levels in metres. Stratum thickness given in brackets in depth column.					Project CORUS TESSIDE Project No. B4009 Carried out for Enviro Consulting Limited					Borehole 15AB2 Sheet 1 of 1	
Scale 1:50					(c) MESG 298 v1.1526/05/2004 08.46.45					AGS	

Borehole Log



Soil Mechanics

Drilled TQ Logged RW Checked JT		Start 22/04/2004 End 22/04/2004		Equipment, Methods and Remarks Dando 175		Depth from 0.00m to 9.00m Diameter 150mm Casing Depth 9.00m		Ground Level Coordinates National Grid Chainage		
								+7.26 mOD E 55832.23 N 25853.16		
Samples and Tests					Strata					
Depth	Type & No	Records	Date Casing	Time Water	Description	Depth, Level/ (Thickness)	Legend	Backfill/ Instruments		
2.20-3.00	B 1				MADE GROUND: Dark grey brown slightly silty very sandy angular to subrounded fine to coarse GRAVEL size fragments of slag and brick. With occasional angular to subrounded cobbles of slag and brick.	(3.70)				
3.70-4.30	B 2				MADE GROUND: Grey slightly silty sandy angular to subrounded fine to coarse GRAVEL size fragments of slag. With some angular to subrounded cobbles of slag.	3.70 +3.56				
6.50-7.00	B 3				Brown slightly gravelly medium and coarse SAND. Gravel is angular fine coal. With occasional shell fragments.	(2.70)				
			22/04/2004 9.00	6.10		6.40 +0.86				
					EXPLORATORY HOLE ENDS AT 9.00 m	(2.60)				
						9.00 -1.74				
								SP		
Depth	Type & No	Records	Date Casing	Time Water	Groundwater Entries		Depth Related Remarks *			
					No.	Struck (m)	Post strike behaviour	Depth sealed (m)	From	To (m)
					1	5.00	-	-		
					Chiselling Depths (m)		Time	Tools used		
					4.60 -5.00		60 mins			
Notes: For explanation of symbols and abbreviations see key sheet. All depths and reduced levels in metres. Stratum thickness given in brackets in depth column.					Project		CORUS TEESSIDE			
					Project No.		B4009			
					Carried out for		Enviros Consulting Limited			
Scale 1:50					(c) MEG 296 v1.1526/05/2004 08:51:02		ABS		Borehole	
									16AB2	
									Sheet 1 of 1	

Borehole Log



Soil Mechanics

Drilled TQ Logged RW Checked JT		Start 21/04/2004 End 22/04/2004		Equipment, Methods and Remarks Dando 175		Depth from 0.00m to 8.00m Diameter 150mm Casing Depth 7.80m		Ground Level +7.42 mOD Coordinates E 56326.25 National Grid N 25578.59 Chainage				
Samples and Tests					Strata							
Depth	Type & No	Records	Date Casing	Time Water	Description	Depth, Level (Thickness)	Legend	Backfill/ Instruments				
2.50-3.00	B 1		21/04/2004		MADE GROUND: Dark grey brown slightly silty very sandy angular to subrounded fine to coarse GRAVEL size fragments of slag.	(5.60)						
6.10-6.60	B 2		22/04/2004	5.00	Grey brown slightly gravelly fine to coarse SAND. Gravel is angular to subangular fine coal. With occasional shell fragments.	5.60 +7.82 (2.40)						
					EXPLORATORY HOLE ENDS AT 8.00 m	8.00 -0.58		SP				
Depth	Type & No	Records	Date Casing	Time Water	Groundwater Entries		Depth Related Remarks *					
					No. Struck (m)	Post strike behaviour	Depth sealed (m)	From	to (m)	Chiselling Depths (m)	Time	Tools used
					1	-	-	3.80	4.10	45 mins		
Notes: For explanation of symbols and abbreviations see key sheet. All depths and reduced levels in metres. Stratum thickness given in brackets in depth column.					Project CORUS TEESSIDE			Borehole				
Scale 1:50					Project No. B4009			16BB1				
(c) MESG 298 v1.1528/05/2004 08:53:11					Carried out for			Sheet 1 of 1				
AGS					Enviros Consulting Limited							

Borehole Log



Soil Mechanics

Drilled TQ Logged RW Checked JT	Start 16/04/2004 End 16/04/2004	Equipment, Methods and Remarks Dando 175	Depth from 0.00m to 10.00m Diameter 150mm Casing Depth 10.00m	Ground Level +7.11 mOD Coordinates E 55141.51 National Grid N 26091.62 Chainage
---------------------------------------	------------------------------------	---	---	--

Samples and Tests				Strata			Depth, Level (Thickness)	Legend	Backfill/ Instruments
Depth	Type & No	Records	Date Casing	Time Water	Description				
1.00-1.60	B 1				MADE GROUND: Grey brown very sandy angular to subangular fine to coarse GRAVEL size fragments of slag and clinker. With some angular to subangular cobbles of similar lithology.	(0.60)			
1.60-5.00					MADE GROUND: Grey brown slightly silty sandy angular to subrounded fine to coarse GRAVEL size fragments of slag, clinker, timber, brick, concrete and quartz. With some angular to subrounded cobbles of similar lithology.	0.60 +6.51			
4.30-5.00	B 2					(5.10)			
5.00-5.70	B 3								
6.30-6.80	B 4				Grey brown slightly gravelly fine to coarse SAND. Gravel is subangular to subrounded fine coal. With many shell fragments. (Possible Made Ground).	5.70 +1.41			
7.20-7.70	B 5				Very soft dark grey organic CLAY. (Possible Made Ground).	7.20 -0.09			
8.00-8.50	B 6				Dark grey gravelly fine to coarse SAND. Gravel is subangular to subrounded fine and medium quartz and sandstone. With many shell fragments. (Possible Made Ground).	7.70 -0.59			
			16/04/2004 10.00	7.20					
EXPLORATORY HOLE ENDS AT 10.00 m									

Groundwater Entries			Depth Related Remarks *		Chiselling		
No.	Struck (m)	Post strike behaviour	Depth sealed (m)	From to (m)	Depths (m)	Time	Tools used
1	6.00	Moderate inflow	-		4.80 -5.00	30 mins	

Notes: For explanation of symbols and abbreviations see key sheet. All depths and reduced levels in metres. Stratum thickness given in brackets in depth column.

Scale 1:50

(c) MESH 298 v1.1526/05/2004 08:48:51

Project CORUS TEESSIDE

Project No. B4009

Carried out for Enviro Consulting Limited

Borehole

15AB3

Sheet 1 of 1

Borehole Log



Soil Mechanics

Drilled TQ Logged RW Checked JT		Start 22/04/2004 End 23/04/2004		Equipment, Methods and Remarks Dando 175		Depth from 0.00m to 9.30m Diameter 150mm Casing Depth 9.10m		Ground Level +7.18 mOD Coordinates E 56093.31 National Grid N 26119.23 Chainage					
Samples and Tests				Strata									
Depth	Type & No	Records	Date Casing	Time Water	Description	Depth, Level (Thickness)	Legend	Backfill/ Instruments					
2.00-3.00	B 1		22/04/2004	dry	MADE GROUND: Red brown mottled green grey and dark grey very silty gravelly fine to coarse SAND. Gravel is angular to subrounded fine to coarse fragments of siltstone, sandstone, slag and mudstone.	(4.60)							
4.60-5.20	B 2				MADE GROUND: Dark brown grey very clayey very gravelly fine to coarse SAND. Gravel is angular to subangular fine and medium fragments of slag and clinker. Solvent odour noted.	4.60 +2.58 (1.20)							
6.00-6.50	B 3				Grey brown slightly gravelly fine to coarse SAND. Gravel is angular fine coal. With occasional shell fragments.	5.80 +1.38 (3.50)							
			23/04/2004	6.70	EXPLORATORY HOLE ENDS AT 9.30 m	9.30 -2.12		SP					
Depth	Type & No	Records	Date Casing	Time Water	Groundwater Entries		Depth Related Remarks *						
					No.	Struck (m)	Post strike behaviour	Depth sealed (m)	From	to (m)	Chiselling Depths (m)	Time	Tools used
					1	5.80	-	-					
Notes: For explanation of symbols and abbreviations see key sheet. All depths and reduced levels in metres. Stratum thickness given in brackets in depth column.					Project CORUS TEESSIDE			Borehole					
Scale 1:50					Project No. B4009			17AB3					
(c) MESQ 298 v1.1526/05/2004 08:59:42					Carried out for			Sheet 1 of 1					
AGS					Enviros Consulting Limited								

Borehole Log



Soil Mechanics

Drilled GB Logged RW Checked JT		Start 22/04/2004 End 22/04/2004		Equipment, Methods and Remarks Dando 2000		Depth from 0.00m to 4.15m Diameter 150mm Casing Depth 4.15m		Ground Level Coordinates National Grid Chainage		
								+7.27 mOD E 55952.40 N 25834.39		
Samples and Tests					Strata					
Depth	Type & No	Records	Date Casing	Time Water	Description	Depth, Level/ (Thickness)	Legend	Backfill/ Instruments		
					MADE GROUND: Grey sandy angular to subrounded fine to coarse GRAVEL size fragments of slag. With many angular to subrounded cobbles of slag.	(4.15)				
			22/04/2004 4.15	3.60						
					EXPLORATORY HOLE ENDS AT 4.15 m	4.15	+3.12		SP	
Depth	Type & No	Records	Date Casing	Time Water	Groundwater Entries		Depth Related Remarks *			
					No.	Struck (m)	Post strike behaviour	Depth sealed (m)	From	To (m)
					1	3.40	-	-		
								Chiselling	Time	Tools used
								2.00 - 2.50	45 mins	
								3.80 - 4.15	165 mins	
Notes: For explanation of symbols and abbreviations see key sheet. All depths and reduced levels in metres. Stratum thickness given in brackets in depth column.					Project CORUS TEESSIDE		Borehole 17AB4 Sheet 1 of 1			
Scale 1:50					Project No. B4009					
(c) MESG 298 v1.1526/05/2004 08:55:23					Carried out for Enviros Consulting Limited					

Borehole Log



Soil Mechanics

Drilled GB Logged RW Checked JT		Start 23/04/2004 End 23/04/2004		Equipment, Methods and Remarks Dando 2000			Depth from 0.00m to 9.00m Diameter 150mm Casing Depth 9.00m		Ground Level +7.28 mOD Coordinates E 56191.55 National Grid N 25938.08 Chainage	
Samples and Tests					Strata					
Depth	Type & No	Records	Date Casing	Time Water	Description	Depth, Level (Thickness)	Legend	Backfill/ Instruments		
2.00-2.50	B 1				MADE GROUND: Dark grey mottled cream slightly sandy slightly gravelly angular and subangular COBBLE size fragments of slag and brick. Gravel is angular to subangular fine to coarse fragments of slag. With occasional pockets (<50mm diameter) of brown clay.	(3.50)				
4.50-5.00	B 2				MADE GROUND: Brown grey gravelly medium and coarse SAND. Gravel is subangular to subrounded fine to coarse fragments of slag and coke.	3.50 +3.78				
			23/04/2004	5.85		(5.50)				
					EXPLORATORY HOLE ENDS AT 9.00 m	9.00 -1.72				
									SP	
Depth	Type & No	Records	Date Casing	Time Water	Depth Related Remarks *	Chiselling Depths (m)	Time	Tools used		
Groundwater Entries No. Struck Post strike behaviour 1 5.00 -					Depth sealed (m) -	Depth Related Remarks * From to (m)		Chiselling Depths (m) Time Tools used		
Notes: For explanation of symbols and abbreviations see key sheet. All depths and reduced levels in metres. Stratum thickness given in brackets in depth column.			Project CORUS TEESIDE Project No. B4009 Carried out for Enviro Consulting Limited			Borehole 17BB1 Sheet 1 of 1				
Scale 1:50 (c) MESH 298 v1.1526/05/2004 08:57:26										

Borehole Log



Soil Mechanics

Drilled TQ Logged RW Checked JT	Start 23/04/2004 End 23/04/2004	Equipment, Methods and Remarks Dando 175	Depth from 0.00m	to 9.00m	Diameter 150mm	Casing Depth 9.00m	Ground Level Coordinates National Grid Chainage	+7.44 mOD E 56306.41 N 26022.22					
Samples and Tests				Strata									
Depth	Type & No	Records	Date Casing	Time Water	Description	Depth, Level/ (Thickness)	Legend	Backfill/ Instruments					
3.00-3.60	B 1				MADE GROUND: Brown slightly silty very sandy angular to subrounded fine to coarse GRAVEL size fragments of slag. With occasional angular to subrounded cobbles of slag.	(4.60)							
5.30-6.00	B 2				Brown slightly gravelly medium to coarse SAND. Gravel is angular to subangular fine and medium quartz and coal. With many shell fragments.	4.60 +2.84 (4.40)							
			23/04/2004 9.00	5.70	EXPLORATORY HOLE ENDS AT 9.00 m	9.00 -1.56		SP					
Depth	Type & No	Records	Date Casing	Time Water	Groundwater Entries		Depth Related Remarks *						
					No.	Struck (m)	Post strike behaviour	Depth sealed (m)	From	to (m)	Chiselling Depths (m)	Time	Tools used
					1	4.80	-	-					
Notes: For explanation of symbols and abbreviations see key sheet. All depths and reduced levels in metres. Stratum thickness given in brackets in depth column.			Project CORUS TEESSIDE			Borehole 17CB2 Sheet 1 of 1							
Scale 1:50			Project No. B4009			Carried out for Enviros Consulting Limited							
(c) MESH 298 v1.1526/05/2004 09:01:51			AGS										